

INFORMATION FROM THE INVESTIGATING OFFICERS REPORT OF MOTOR VEHICLE ACCIDENT

Law Enforcement
 Case Number: **23-001944**
 Date of Acc: **02/28/23**
 Time of Acc: **16:39** Hrs.
 Name of Agency: **LE MARS POLICE DEPARTMENT**
 Officer: **OFFICER CHAD SINGER**
 Badge #: **918**
 Report Date: **02/28/2023**
 Officer Notified: **16:39** Hrs.
 Officer Arrived: **16:47** Hrs.

Scene Investigated: **YES**
 Report to All Drivers:
 Legal Intervention: **NO**
 Private Property: **YES**
 County: **PLYMOUTH - 75**
 Acc Loc City: **LEMARS - 4257**
 Acc Dir From City:
 Closest City:
 Miles From City:
 Road, Street, HWay:
 Definable Location:
 Milepost Number:

At Intersection with:
 Div HWay Trvl Dir:
 Distance 1:
 Direction 1:
 Distance 2:
 Direction 2:
 X-Coordinate: **00240546**
 Y-Coordinate: **04741669**
 Location Literal: **8TH ST SW**
 Description:

Unit 001

Driver Name - Last: **HULS**
 First: **MADISON**
 Middle: **MARIE**
 City: **LE MARS**
 State: **IA**
 Zip: **51031**
 Suffix:
 Gender: **Female**
 Age: **17**
 CDL: **NO**
 License State: **IA**
 License Class: **C**
 License Endorsmnt:
 License Restrictions: **Y**
 Speed Limit:
 Seating Position: **01 - 1ST ROW: LEFT SIDE/MOTORCYCLE DRIVER**
 Driver Condition: **01 - APPARENTLY NORMAL**
 Alcohol Test Given: **NO**
 Drug Test Given: **1 - NONE**
 Total Occupants: **1**
 Vehicle Year: **2017**
 Vehicle Make: **GENERAL MOTORS - GMC**
 Vehicle Model:
 Vehicle Style: **UT**
 Vehicle Color: **SILVER - SIL**
 Vehicle Config: **01 - PASSENGER CAR**
 Vehicle Defect: **01 - NONE**
 Vehicle Action: **01 - MOVEMENT ESSENTIALLY STRAIGHT**
 Tow: **1 - DRIVEN AWAY**
 Tow #:
 Initial Trvl Dir: **01 - NORTH**
 Vision Obscured: **01 - NOT OBSCURED**

Bus Use:
 Drvr Distractions: **03 - MANUAL OPERATION OF AN ELECTRONIC COMMUNICATION D**
 Traffic Controls: **01 - NO CONTROLS PRESENT**
 Point of Init Impact: **01 - FRONT PASSENGER SIDE CORNER**
 Most Damaged Area: **01 - FRONT PASSENGER SIDE CORNER**
 Undrrid/Ovrid: **1 - NONE**
 Rpr/Rplc Cost: **\$500.00**
 Ext of Damage: **2 - MINOR DAMAGE**
 First Event: **33 - VEHICLE IN TRAFFIC**
 Second Event:
 Third Event:
 Fourth Event:
 Most Harmful Event: **33 - VEHICLE IN TRAFFIC**
 Abg Switch Stat:
 Abg Deploy: **03 - NOT DEPLOYED**
 Trapped: **1 - NOT TRAPPED/APPLICABLE**
 Ejection: **2 - NOT EJECTED**
 Ejection Path: **01 - NOT EJECTED/NOT APPLICABLE**
 Occpnt Protect: **99 - UNKNOWN**
 Source of Trans: **01 - NOT TRANSPORTED**
 Died at Scene: **01 - NOT APPLICABLE**
5 - UNINJURED

Transported to:
 Transported by:
 Special Veh Func: **01 - NO SPECIAL FUNCTION**
 Emergency Status: **01 - NOT APPLICABLE**
 Cont. Circum., Drvr: **98 - OTHER (EXPLAIN IN NARRATIVE)**
 Carrier Name:
 Carrier Address:
 Carrier City:
 Carrier State:
 Carrier Zip:
 Cargo Body Type: **01 - NOT APPLICABLE**
 Number of Axles:
 HazMat Involvement:
 HazMat Placard:
 Placard #:
 HazMat Released?:
 Converter Dolly:
 GVWR:
 Cit Chrg Code 1:
 Citation Charge 1:
 Cit Chrg Code 2:
 Citation Charge 2:
 Citation Charge 3:
 Citation Charge 4:

Unit 002

Driver Name - Last: FEUERHELM	Bus Use:	Transported to:
First: ABBY		
Middle: TAYLOR	Drvr Distractions: 02 - NOT DISTRACTED	Transported by:
City: MERRILL		
State: IA	Traffic Controls: 01 - NO CONTROLS PRESENT	Special Veh Func: 01 - NO SPECIAL FUNCTION
Zip: 51038-0000		
Suffix:	Point of Init Impact: 09 - MIDDLE DRIVER SIDE	Emergency Status: 01 - NOT APPLICABLE
Gender: Female	Most Damaged Area: 09 - MIDDLE DRIVER SIDE	Cont. Circum., Drvr: 88 - NO IMPROPER ACTION
Age: 16	Undridd/Ovrid: 1 - NONE	
CDL: NO	Rpr/Rplc Cost: \$1,500.00	
License State: IA	Ext of Damage: 1 - NONE	
License Class: C	First Event: 33 - VEHICLE IN TRAFFIC	
License Endorsmnt:		Carrier Name:
License Restrictions: Y		Carrier Address:
Speed Limit:		Carrier City:
Seating Position: 01 - 1ST ROW: LEFT SIDE/MOTORCYCLE DRIVER	Second Event:	Carrier State:
Driver Condition: 01 - APPARENTLY NORMAL		Carrier Zip:
Alcohol Test Given: NO	Third Event:	Cargo Body Type: 01 - NOT APPLICABLE
Drug Test Given: 1 - NONE		
Total Occupants: 1	Fourth Event:	Number of Axles:
Vehicle Year: 2013		HazMat Involvement:
Vehicle Make: CHEVROLET - CHEV		HazMat Placard:
Vehicle Model: EQX	Most Harmful Event: 33 - VEHICLE IN TRAFFIC	Placard #:
Vehicle Style: SW		HazMat Released?:
Vehicle Color: SILVER - SIL	Abg Switch Stat:	Converter Dolly:
Vehicle Config: 01 - PASSENGER CAR	Abg Deploy: 03 - NOT DEPLOYED	GVWR:
Vehicle Defect: 01 - NONE	Trapped: 1 - NOT TRAPPED/APPLICABLE	Cit Chrg Code 1:
Vehicle Action: 01 - MOVEMENT ESSENTIALLY STRAIGHT	Ejection: 2 - NOT EJECTED	Citation Charge 1:
Tow: 1 - DRIVEN AWAY	Ejection Path: 01 - NOT EJECTED/NOT APPLICABLE	Cit Chrg Code 2:
Tow #:	Occpnt Protect: 99 - UNKNOWN	Citation Charge 2:
Initial Trvl Dir: 04 - WEST		
Vision Obscured: 01 - NOT OBSCURED	Source of Trans: 01 - NOT TRANSPORTED	Citation Charge 3:
	Died at Scene: 01 - NOT APPLICABLE	Citation Charge 4:

Accident Environment

First Harmful Event Loc: 07 - IN PARKING LANE/ZONE	Roadway Characteristics
Manner of Crash/Collision: 05 - BROADSIDE (FRONT TO SIDE)	Environment: 01 - NONE APPARENT
Light Conditions: 1 - DAYLIGHT	Roadway: 01 - NONE APPARENT
Weather Conditions: 07 - SNOW	
Surface Conditions: 02 - WET	Type of Road Junc/Feat: 01 - NON-JUNCTION/NO SPECIAL FEATURE
Workzone Related: NO	FRA No.:
Activity:	Horizontal Alignment:
Location:	Vertical Alignment:
Type:	First Harmful Evt of Crash: 33 - VEHICLE IN TRAFFIC
Workers Present:	

Narrative

Unit 2 was traveling westbound in the Le Mars Community High School Parking Lot. Unit 1 was traveling northbound, leaving a parking space in the Le Mars Community Parking Lot. Unit 1 struck Unit 2 in the drivers door. Unit 1 admitted to not paying attention and did not see unit 2. No injuries, both vehicles were driven away.



Drawing Not to Scale

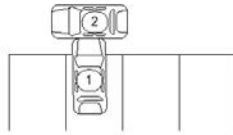

Le Mars Community High School Parking Lot



INFORMATION FROM THE INVESTIGATING OFFICERS REPORT OF MOTOR VEHICLE ACCIDENT

Law Enforcement	Scene Investigated: YES	At Intersection with:
Case Number: 23-001734	Report to All Drivers:	Div HWay Trvl Dir:
Date of Acc: 02/23/23	Legal Intervention: NO	Distance 1:
Time of Acc: 06:56 Hrs.	Private Property: NO	Direction 1:
Name of Agency: LE MARS POLICE DEPARTMENT	County: PLYMOUTH - 75	Distance 2:
	Acc Loc City: LEMARS - 4257	Direction 2:
Officer:	Acc Dir From City:	X-Coordinate: 00241738
OFFICER JEFF KRAMER	Closest City:	Y-Coordinate: 04742265
Badge #: 909	Miles From City:	Location Literal: 3RD ST SE AND 6TH AVE SE
Report Date: 02/23/2023	Road, Street, HWay:	Description:
Officer Notified: 06:56 Hrs.	Definable Location:	
Officer Arrived: 06:59 Hrs.	Milepost Number:	

Unit 001

Driver Name - Last: HUISMAN	Bus Use:	Transported to:
First: KRISTY		
Middle: JO	Drvr Distractions: 02 - NOT DISTRACTED	Transported by:
City: LE MARS	Traffic Controls: 04 - STOP SIGNS	Special Veh Func: 01 - NO SPECIAL FUNCTION
State: IA	Point of Init Impact: 12 - FRONT MIDDLE	Emergency Status: 01 - NOT APPLICABLE
Zip: 51031	Most Damaged Area: 12 - FRONT MIDDLE	Cont. Circum., Drvr: 02 - RAN STOP SIGN
Suffix:	Undrriid/Ovrid: 1 - NONE	
Gender: Female	Rpr/Rplc Cost: \$6,000.00	Carrier Name:
Age: 62	Ext of Damage: 5 - SEVERE, VEHICLE TOTALED	Carrier Address:
CDL: NO	First Event: 33 - VEHICLE IN TRAFFIC	Carrier City:
License State: IA		Carrier State:
License Class: C	Second Event:	Carrier Zip:
License Endorsmnt:	Third Event:	Cargo Body Type: 01 - NOT APPLICABLE
License Restrictions:	Fourth Event:	Number of Axles:
Speed Limit: 25	Most Harmful Event: 33 - VEHICLE IN TRAFFIC	HazMat Involvement:
Seating Position: 01 - 1ST ROW: LEFT SIDE/MOTORCYCLE DRIVER	Abg Switch Stat:	HazMat Placard:
Driver Condition: 01 - APPARENTLY NORMAL	Abg Deploy: 99 - UNKNOWN	Placard #:
Alcohol Test Given: NO	Trapped: 1 - NOT TRAPPED/APPLICABLE	HazMat Released?:
Drug Test Given: 1 - NONE	Ejection: 2 - NOT EJECTED	Converter Dolly:
Total Occupants: 1	Ejection Path: 01 - NOT EJECTED/NOT APPLICABLE	GVWR:
Vehicle Year: 2007	Occpnt Protect: 03 - SHOULDER AND LAP BELT USED	Cit Chrg Code 1: 321.322(1)
Vehicle Make: DODGE - DODG	Source of Trans: 01 - NOT TRANSPORTED	Citation Charge 1: FAIL TO OBEY STOP SIGN AND YIELD RIGHT OF WAY
Vehicle Model: CVN	Died at Scene: 01 - NOT APPLICABLE	Cit Chrg Code 2:
Vehicle Style: VN		Citation Charge 2:
Vehicle Color: SILVER - SIL		Citation Charge 3:
Vehicle Config: 04 - PASSENGER VAN (SEATS <9)		Citation Charge 4:
Vehicle Defect: 01 - NONE		
Vehicle Action: 01 - MOVEMENT ESSENTIALLY STRAIGHT		
Tow: 3 - DISABLED - OFFICER ARRANGED		
Tow #: 001		
Initial Trvl Dir: 03 - SOUTH		
Vision Obscured: 12 - FROSTED WINDOWS/WINDSHIELD		

Unit 002

Driver Name - Last: LIVERMORE	Bus Use:	Transported to:
First: BRADY		
Middle: PHILIP	Drvr Distractions: 02 - NOT DISTRACTED	Transported by:
City: LE MARS		
State: IA	Traffic Controls: 01 - NO CONTROLS PRESENT	Special Veh Func: 01 - NO SPECIAL FUNCTION
Zip: 51031		
Suffix:	Point of Init Impact: 08 - REAR DRIVER SIDE	Emergency Status: 01 - NOT APPLICABLE
Gender: Male	Most Damaged Area: 08 - REAR DRIVER SIDE	Cont. Circum., Drvr: 88 - NO IMPROPER ACTION
Age: 23	Undrrid/Ovrid: 1 - NONE	
CDL: NO	Rpr/Rplc Cost: \$2,000.00	
License State: IA	Ext of Damage: 3 - FUNCTIONAL DAMAGE	
License Class: C	First Event: 33 - VEHICLE IN TRAFFIC	
License Endorsmnt:		Carrier Name:
License Restrictions:		Carrier Address:
Speed Limit: 25		Carrier City:
Seating Position: 01 - 1ST ROW: LEFT SIDE/MOTORCYCLE DRIVER	Second Event:	Carrier State:
Driver Condition: 01 - APPARENTLY NORMAL		Carrier Zip:
Alcohol Test Given: NO	Third Event:	Cargo Body Type: 01 - NOT APPLICABLE
Drug Test Given: 1 - NONE		
Total Occupants: 1	Fourth Event:	Number of Axles:
Vehicle Year: 2013		HazMat Involvement:
Vehicle Make: FORD - FORD		HazMat Placard:
Vehicle Model: F15	Most Harmful Event: 33 - VEHICLE IN TRAFFIC	Placard #:
Vehicle Style: PK		HazMat Released?:
Vehicle Color: WHITE - WHI	Abg Switch Stat:	Converter Dolly:
Vehicle Config: 02 - FOUR-TIRE TRUCK (PICK-UP)	Abg Deploy: 03 - NOT DEPLOYED	GVWR:
Vehicle Defect: 01 - NONE		Cit Chrg Code 1:
	Trapped: 1 - NOT TRAPPED/APPLICABLE	Citation Charge 1:
Vehicle Action: 01 - MOVEMENT ESSENTIALLY STRAIGHT	Ejection: 2 - NOT EJECTED	
Tow: 1 - DRIVEN AWAY	Ejection Path: 01 - NOT EJECTED/NOT APPLICABLE	Cit Chrg Code 2:
		Citation Charge 2:
Tow #:	Occpnt Protect: 03 - SHOULDER AND LAP BELT USED	
Initial Trvl Dir: 02 - EAST		Citation Charge 3:
Vision Obscured: 01 - NOT OBSCURED	Source of Trans: 01 - NOT TRANSPORTED	
	Died at Scene: 01 - NOT APPLICABLE	Citation Charge 4:

Accident Environment

First Harmful Event Loc: 01 - ON ROADWAY	Roadway Characteristics
Manner of Crash/Collision: 05 - BROADSIDE (FRONT TO SIDE)	Environment: 01 - NONE APPARENT
Light Conditions: 1 - DAYLIGHT	Roadway: 01 - NONE APPARENT
Weather Conditions: 01 - CLEAR	
	Type of Road Junc/Feat: 12 - FOUR-WAY INTERSECTION
Surface Conditions: 04 - SNOW	
	FRA No.:
Workzone Related: NO	Horizontal Alignment:
Activity:	Vertical Alignment:
Location:	
Type:	First Harmful Evt of Crash: 33 - VEHICLE IN TRAFFIC
Workers Present:	

Narrative

Units #1 and #2 were approaching the intersection of 3rd St and 6th Ave SE. Unit #2 was traveling east on 3rd St SE. Unit #1 was traveling south on 6th Ave SE. Unit #1 failed to stop or yield from the stop sign and entered the intersection, striking unit #2. Unit #1 windshield and side windows were also frosted over.

Diagram

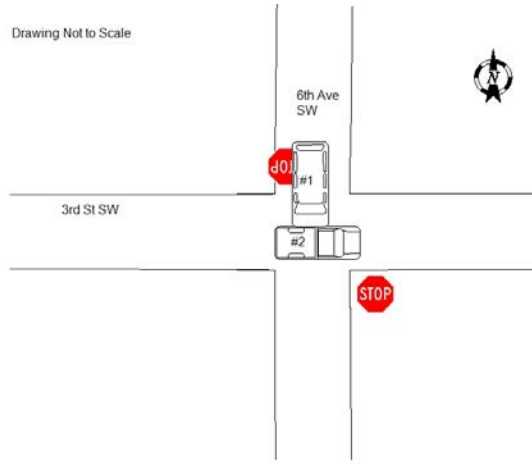

INFORMATION FROM THE INVESTIGATING OFFICERS REPORT OF MOTOR VEHICLE ACCIDENT

Law Enforcement	Scene Investigated: YES	At Intersection with:
Case Number: 23-001733	Report to All Drivers:	Div HWay Trvl Dir:
Date of Acc: 02/22/23	Legal Intervention: NO	Distance 1:
Time of Acc: 13:22 Hrs.	Private Property: NO	Direction 1:
Name of Agency: LE MARS POLICE DEPARTMENT	County: PLYMOUTH - 75	Distance 2:
	Acc Loc City: LEMARS - 4257	Direction 2:
Officer:	Acc Dir From City:	X-Coordinate: 00240280
	Closest City:	Y-Coordinate: 04741940
Badge #: 909	Miles From City:	Location Literal: HAWKEYE AVE AND 6TH AVE SW
Report Date: 02/22/2023	Road, Street, HWay:	Description:
Officer Notified: 13:22 Hrs.	Definable Location:	
Officer Arrived: 13:25 Hrs.	Milepost Number:	

Unit 001

Driver Name - Last: JUNCK	Bus Use:	Transported to:
First: DELTA		
Middle: DAWN	Drvr Distractions: 02 - NOT DISTRACTED	Transported by:
City: HINTON		
State: IA	Traffic Controls: 02 - TRAFFIC SIGNALS	Special Veh Func: 01 - NO SPECIAL FUNCTION
Zip: 51024		
Suffix:	Point of Init Impact: 01 - FRONT PASSENGER SIDE CORNER	Emergency Status: 01 - NOT APPLICABLE
Gender: Female	Most Damaged Area: 01 - FRONT PASSENGER SIDE CORNER	Cont. Circum., Drvr: 99 - UNKNOWN
Age: 45	Undrriid/Ovrid: 1 - NONE	
CDL: NO	Rpr/Rplc Cost: \$2,000.00	
License State: IA	Ext of Damage: 2 - MINOR DAMAGE	
License Class: C	First Event: 33 - VEHICLE IN TRAFFIC	
License Endorsmnt:		Carrier Name:
License Restrictions:		Carrier Address:
Speed Limit: 35	Second Event:	Carrier City:
Seating Position: 01 - 1ST ROW: LEFT SIDE/MOTORCYCLE DRIVER		Carrier State:
Driver Condition: 01 - APPARENTLY NORMAL	Third Event:	Carrier Zip:
Alcohol Test Given: NO		Cargo Body Type: 01 - NOT APPLICABLE
Drug Test Given: 1 - NONE	Fourth Event:	
Total Occupants: 2		Number of Axles:
Vehicle Year: 2016	Most Harmful Event: 33 - VEHICLE IN TRAFFIC	HazMat Involvement:
Vehicle Make: TOYO	Abg Switch Stat:	HazMat Placard:
Vehicle Model: 4RUNNER SR5/SR5	Abg Deploy: 03 - NOT DEPLOYED	Placard #:
Vehicle Style: SUV	Trapped: 1 - NOT TRAPPED/APPLICABLE	HazMat Released?:
Vehicle Color: WHITE - WHI	Ejection: 2 - NOT EJECTED	Converter Dolly:
Vehicle Config: 03 - SPORT UTILITY VEHICLE	Ejection Path: 01 - NOT EJECTED/NOT APPLICABLE	GVWR:
Vehicle Defect: 01 - NONE	Occpnt Protect: 03 - SHOULDER AND LAP BELT USED	Cit Chrg Code 1:
Vehicle Action: 03 - TURNING RIGHT		Citation Charge 1:
Tow: 1 - DRIVEN AWAY		Cit Chrg Code 2:
Tow #:		Citation Charge 2:
Initial Trvl Dir: 03 - SOUTH		Citation Charge 3:
Vision Obscured: 01 - NOT OBSCURED		Citation Charge 4:
	Source of Trans: 01 - NOT TRANSPORTED	
	Died at Scene: 01 - NOT APPLICABLE	

Unit 002

Driver Name - Last: RHODES	Bus Use:	Transported to:
First: JEREMY		
Middle: PHILIP	Drvr Distractions: 02 - NOT DISTRACTED	Transported by:
City: LE MARS		
State: IA	Traffic Controls: 02 - TRAFFIC SIGNALS	Special Veh Func: 01 - NO SPECIAL FUNCTION
Zip: 51031		
Suffix:	Point of Init Impact: 09 - MIDDLE DRIVER SIDE	Emergency Status: 01 - NOT APPLICABLE
Gender: Male	Most Damaged Area: 09 - MIDDLE DRIVER SIDE	Cont. Circum., Drvr: 99 - UNKNOWN
Age: 33	Undridd/Ovrid: 1 - NONE	
CDL: NO	Rpr/Rplc Cost: \$2,000.00	
License State: IA	Ext of Damage: 2 - MINOR DAMAGE	
License Class: C	First Event: 33 - VEHICLE IN TRAFFIC	Carrier Name:
License Endorsmnt:		Carrier Address:
License Restrictions: B		Carrier City:
Speed Limit: 35	Second Event:	Carrier State:
Seating Position: 01 - 1ST ROW: LEFT SIDE/MOTORCYCLE DRIVER	Third Event:	Carrier Zip:
Driver Condition: 01 - APPARENTLY NORMAL	Fourth Event:	Cargo Body Type: 01 - NOT APPLICABLE
Alcohol Test Given: NO		Number of Axles:
Drug Test Given: 1 - NONE		HazMat Involvement:
Total Occupants: 1		HazMat Placard:
Vehicle Year: 2005	Most Harmful Event: 33 - VEHICLE IN TRAFFIC	Placard #:
Vehicle Make: CHEVROLET - CHEV	Abg Switch Stat:	HazMat Released?:
Vehicle Model: AVALANCHE K1500	Abg Deploy: 03 - NOT DEPLOYED	Converter Dolly:
Vehicle Style: TK		GVWR:
Vehicle Color: WHITE - WHI	Trapped: 1 - NOT TRAPPED/APPLICABLE	Cit Chrg Code 1:
Vehicle Config: 02 - FOUR-TIRE TRUCK (PICK-UP)	Ejection: 2 - NOT EJECTED	Citation Charge 1:
Vehicle Defect: 01 - NONE	Ejection Path: 01 - NOT EJECTED/NOT APPLICABLE	Cit Chrg Code 2:
Vehicle Action: 01 - MOVEMENT ESSENTIALLY STRAIGHT	Occpnt Protect: 03 - SHOULDER AND LAP BELT USED	Citation Charge 2:
Tow: 1 - DRIVEN AWAY		Citation Charge 3:
Tow #:	Source of Trans: 01 - NOT TRANSPORTED	Citation Charge 4:
Initial Trvl Dir: 03 - SOUTH	Died at Scene: 01 - NOT APPLICABLE	
Vision Obscured: 01 - NOT OBSCURED		

Accident Environment

First Harmful Event Loc: 01 - ON ROADWAY	Roadway Characteristics
Manner of Crash/Collision: 06 - SIDESWIPE, SAME DIRECTION	Environment: 02 - WEATHER CONDITION
Light Conditions: 1 - DAYLIGHT	Roadway: 02 - SURFACE CONDITION (E.G., WET, ICY)
Weather Conditions: 07 - SNOW, 08 - BLOWING SNOW	Type of Road Junc/Feat: 15 - FIVE POINTS OR MORE
Surface Conditions: 04 - SNOW	FRA No.:
Workzone Related: NO	Horizontal Alignment:
Activity:	Vertical Alignment:
Location:	First Harmful Evt of Crash: 33 - VEHICLE IN TRAFFIC
Type:	
Workers Present:	

Narrative

Both vehicles, were traveling south in the 500 block of Hawkeye Avenue south. The road was 100 percent snow covered with blowing snow. Driver #1 thought she was already in the outside lane. Driver #1 was going to make a right hand turn onto 6th Ave SW. Unit #2 was along side unit #1 on the right side. The driver of unit #1 did not see unit #2. As unit #1 was making right hand turn. It struck unit #2.

Drawin Not to Scale



INFORMATION FROM THE INVESTIGATING OFFICERS REPORT OF MOTOR VEHICLE ACCIDENT

Law Enforcement	Scene Investigated: YES	At Intersection with:
Case Number: 23-001681	Report to All Drivers:	Div HWay Trvl Dir:
Date of Acc: 02/17/23	Legal Intervention: NO	Distance 1:
Time of Acc: 18:45 Hrs.	Private Property: NO	Direction 1:
Name of Agency: LE MARS POLICE DEPARTMENT	County: PLYMOUTH - 75	Distance 2:
	Acc Loc City: LEMARS - 4257	Direction 2:
Officer:	Acc Dir From City:	X-Coordinate: 00240455
OFFICER CHAD SINGER	Closest City:	Y-Coordinate: 04743260
Badge #: 918	Miles From City:	Location Literal: 4TH ST NW AND IA 404 N
Report Date: 02/17/2023	Road, Street, HWay:	Description:
Officer Notified: 18:47 Hrs.	Definable Location:	
Officer Arrived: 18:53 Hrs.	Milepost Number:	

Unit 001

Driver Name - Last: HANSON	Bus Use:	Transported to:
First: KENNEDY		
Middle: KAYLEE	Drvr Distractions: 02 - NOT DISTRACTED	Transported by:
City: MERRILL		
State: IA	Traffic Controls: 01 - NO CONTROLS PRESENT	Special Veh Func: 01 - NO SPECIAL FUNCTION
Zip: 51038		
Suffix:	Point of Init Impact: 01 - FRONT PASSENGER SIDE CORNER	Emergency Status: 01 - NOT APPLICABLE
Gender: Female	Most Damaged Area: 01 - FRONT PASSENGER SIDE CORNER	Cont. Circum., Drvr: 06 - LOST CONTROL
Age: 22	Undrriid/Ovrid: 1 - NONE	
CDL: NO	Rpr/Rplc Cost: \$1,500.00	
License State: IA	Ext of Damage: 2 - MINOR DAMAGE	
License Class: C	First Event: 01 - RAN OFF ROAD, RIGHT	
License Endorsmnt: L		Carrier Name:
License Restrictions:		Carrier Address:
Speed Limit: 35	Second Event: 97 - OTHER FIXED OBJECT (EXPLAIN IN NARRATIVE)	Carrier City:
Seating Position: 01 - 1ST ROW: LEFT SIDE/MOTORCYCLE DRIVER	Third Event:	Carrier State:
Driver Condition: 05 - MEDICAL CONDITION (SEIZ)	Fourth Event:	Carrier Zip:
Alcohol Test Given: NO		Cargo Body Type: 01 - NOT APPLICABLE
Drug Test Given: 1 - NONE		
Total Occupants: 1	Most Harmful Event: 97 - OTHER FIXED OBJECT (EXPLAIN IN NARRATIVE)	Number of Axles:
Vehicle Year: 2018	Abg Switch Stat:	HazMat Involvement:
Vehicle Make: VOLKSWAGEN - VOLK	Abg Deploy: 03 - NOT DEPLOYED	HazMat Placard:
Vehicle Model: TIGUAN		Placard #:
Vehicle Style: SE	Trapped: 1 - NOT TRAPPED/APPLICABLE	HazMat Released?:
Vehicle Color: BLACK - BLK	Ejection: 2 - NOT EJECTED	Converter Dolly:
Vehicle Config: 01 - PASSENGER CAR	Ejection Path: 01 - NOT EJECTED/NOT APPLICABLE	GVWR:
Vehicle Defect: 01 - NONE	Occpnt Protect: 99 - UNKNOWN	Cit Chrg Code 1:
Vehicle Action: 01 - MOVEMENT ESSENTIALLY STRAIGHT		Citation Charge 1:
Tow: 1 - DRIVEN AWAY		Cit Chrg Code 2:
Tow #:		Citation Charge 2:
Initial Trvl Dir: 01 - NORTH		
Vision Obscured: 01 - NOT OBSCURED		Citation Charge 3:
	Source of Trans: 01 - NOT TRANSPORTED	
	Died at Scene: 01 - NOT APPLICABLE	Citation Charge 4:

Property Damage 001

Object Damaged: HOUSE DECK	Company Owner Name: BEAUTIFUL DAY PROPERTIES LLC
Estimate of Damage: \$500.00	City: MERRILL
Owner's Name - Last: BROWN	State: IA
First: ANDREW	Zip Code: 51038
Middle:	
Suffix:	

Accident Environment

First Harmful Event Loc: 01 - ON ROADWAY	Roadway Characteristics
Manner of Crash/Collision: 01 - NON-COLLISION (SINGLE VEHICLE)	Environment: 01 - NONE APPARENT
Light Conditions: 4 - DARK, ROADWAY LIGHTED	Roadway: 01 - NONE APPARENT
Weather Conditions: 01 - CLEAR	
	Type of Road Junc/Feat: 01 - NON-JUNCTION/NO SPECIAL FEATURE
Surface Conditions: 01 - DRY	
	FRA No.:
Workzone Related: NO	Horizontal Alignment:
Activity:	Vertical Alignment:
Location:	
Type:	First Harmful Evt of Crash: 97 - OTHER FIXED OBJECT (EXPLAIN IN NARRATIVE)
Workers Present:	

Narrative

Unit 1 was traveling northbound in the 300 block of 5th Ave NW. The driver of unit 1 experienced a medical situation which caused her to drive off the roadway. Unit 1 struck a deck at the residence of 334 5th Ave NW causing damage to the vehicle and the deck. The driver had no injuries and refused medical attention.

Diagram



Drawing Not to Scale

INFORMATION FROM THE INVESTIGATING OFFICERS REPORT OF MOTOR VEHICLE ACCIDENT

Law Enforcement	Scene Investigated: YES	At Intersection with:
Case Number: 23-001535	Report to All Drivers:	Div HWay Trvl Dir:
Date of Acc: 02/17/23	Legal Intervention: NO	Distance 1:
Time of Acc: 08:58 Hrs.	Private Property: YES	Direction 1:
Name of Agency: LE MARS POLICE DEPARTMENT	County: PLYMOUTH - 75	Distance 2:
	Acc Loc City: LEMARS - 4257	Direction 2:
Officer:	Acc Dir From City:	X-Coordinate: 00240452
	Closest City:	Y-Coordinate: 04742673
Badge #: 919	Miles From City:	Location Literal: COUNTY STORE PARKING LOT
Report Date: 02/17/2023	Road, Street, HWay:	Description:
Officer Notified: 08:58 Hrs.	Definable Location:	
Officer Arrived: 09:00 Hrs.	Milepost Number:	

Unit 001

Driver Name - Last: DEROIN	Bus Use:	Transported to:
First: AIDAN		
Middle: JOHN	Drvr Distractions: 02 - NOT DISTRACTED	Transported by:
City: LE MARS		
State: IA	Traffic Controls: 01 - NO CONTROLS PRESENT	Special Veh Func: 01 - NO SPECIAL FUNCTION
Zip: 51031-0000		
Suffix:	Point of Init Impact: 11 - FRONT DRIVER SIDE CORNER	Emergency Status: 01 - NOT APPLICABLE
Gender: Male		
Age: 17	Most Damaged Area: 11 - FRONT DRIVER SIDE CORNER	Cont. Circum., Drvr: 98 - OTHER (EXPLAIN IN NARRATIVE)
CDL: NO		
License State: IA	Undrriid/Ovrid: 1 - NONE	
License Class: C	Rpr/Rplc Cost: \$1,500.00	
License Endorsmnt:	Ext of Damage: 2 - MINOR DAMAGE	
License Restrictions: Y	First Event: 33 - VEHICLE IN TRAFFIC	
Speed Limit: 35		Carrier Name:
Seating Position: 01 - 1ST ROW: LEFT SIDE/MOTORCYCLE DRIVER	Second Event:	Carrier Address:
		Carrier City:
Driver Condition: 01 - APPARENTLY NORMAL	Third Event:	Carrier State:
Alcohol Test Given: NO		Carrier Zip:
Drug Test Given: 1 - NONE	Fourth Event:	Cargo Body Type: 01 - NOT APPLICABLE
Total Occupants: 1		
Vehicle Year: 2002	Most Harmful Event: 33 - VEHICLE IN TRAFFIC	Number of Axles:
Vehicle Make: CHEVROLET - CHEV		HazMat Involvement:
Vehicle Model: TAH	Abg Switch Stat:	HazMat Placard:
Vehicle Style: SW	Abg Deploy: 03 - NOT DEPLOYED	Placard #:
Vehicle Color: GRAY - GRY		HazMat Released?:
Vehicle Config: 03 - SPORT UTILITY VEHICLE	Trapped: 1 - NOT TRAPPED/APPLICABLE	Converter Dolly:
	Ejection: 2 - NOT EJECTED	GVWR:
Vehicle Defect: 01 - NONE	Ejection Path: 01 - NOT EJECTED/NOT APPLICABLE	Cit Chrg Code 1:
	Occpnt Protect: 99 - UNKNOWN	Citation Charge 1:
Vehicle Action: 02 - TURNING LEFT		
Tow: 1 - DRIVEN AWAY	Source of Trans: 01 - NOT TRANSPORTED	Cit Chrg Code 2:
	Died at Scene: 01 - NOT APPLICABLE	Citation Charge 2:
Tow #: 02 - EAST		
Initial Trvl Dir: 10 - BLINDED BY SUN OR HEADLIGHTS	5 - UNINJURED	Citation Charge 3:
Vision Obscured:		
		Citation Charge 4:

Unit 002

Driver Name - Last: BAACK	Bus Use:	Transported to:
First: RICHARD		
Middle: JOHN	Drvr Distractions: 02 - NOT DISTRACTED	Transported by:
City: LE MARS		
State: IA	Traffic Controls: 01 - NO CONTROLS PRESENT	Special Veh Func: 01 - NO SPECIAL FUNCTION
Zip: 51031-0000		
Suffix:	Point of Init Impact: 11 - FRONT DRIVER SIDE CORNER	Emergency Status: 01 - NOT APPLICABLE
Gender: Male		
Age: 66	Most Damaged Area: 11 - FRONT DRIVER SIDE CORNER	Cont. Circum., Drvr: 88 - NO IMPROPER ACTION
CDL: NO	Undrrid/Ovrid: 1 - NONE	
License State: IA	Rpr/Rplc Cost: \$3,000.00	
License Class: C	Ext of Damage: 2 - MINOR DAMAGE	
License Endorsmnt:	First Event: 33 - VEHICLE IN TRAFFIC	
License Restrictions: B		
Speed Limit:		Carrier Name:
Seating Position: 01 - 1ST ROW: LEFT SIDE/MOTORCYCLE DRIVER	Second Event:	Carrier Address:
Driver Condition: 01 - APPARENTLY NORMAL		Carrier City:
Alcohol Test Given: NO	Third Event:	Carrier State:
Drug Test Given: 1 - NONE		Carrier Zip:
Total Occupants: 1	Fourth Event:	Cargo Body Type: 01 - NOT APPLICABLE
Vehicle Year: 2017		Number of Axles:
Vehicle Make: TOYOTA - TOYT		HazMat Involvement:
Vehicle Model: TUN	Most Harmful Event: 33 - VEHICLE IN TRAFFIC	HazMat Placard:
Vehicle Style: PK		Placard #:
Vehicle Color: BLACK - BLK	Abg Switch Stat:	HazMat Released?:
Vehicle Config: 02 - FOUR-TIRE TRUCK (PICK-UP)	Abg Deploy: 03 - NOT DEPLOYED	Converter Dolly:
Vehicle Defect: 01 - NONE		GVWR:
	Trapped: 1 - NOT TRAPPED/APPLICABLE	Cit Chrg Code 1:
Vehicle Action: 07 - ENTERING TRAFFIC LANE (MERGING)	Ejection: 2 - NOT EJECTED	Citation Charge 1:
Tow: 1 - DRIVEN AWAY	Ejection Path: 01 - NOT EJECTED/NOT APPLICABLE	Cit Chrg Code 2:
	Occpnt Protect: 99 - UNKNOWN	Citation Charge 2:
Tow #:		
Initial Trvl Dir: 04 - WEST		Citation Charge 3:
Vision Obscured: 01 - NOT OBSCURED	Source of Trans: 01 - NOT TRANSPORTED	
	Died at Scene: 01 - NOT APPLICABLE	Citation Charge 4:

Accident Environment

First Harmful Event Loc: 98 - OTHER (EXPLAIN IN NARRATIVE)	Roadway Characteristics
Manner of Crash/Collision: 07 - SIDESWIPE, OPPOSITE DIRECTION	Environment: 01 - NONE APPARENT
Light Conditions: 1 - DAYLIGHT	Roadway: 01 - NONE APPARENT
Weather Conditions: 01 - CLEAR	
	Type of Road Junc/Feat: 04 - DRIVEWAY ACCESS (WITHIN)
Surface Conditions: 01 - DRY	
	FRA No.:
Workzone Related: NO	Horizontal Alignment:
Activity:	Vertical Alignment:
Location:	
Type:	First Harmful Evt of Crash: 33 - VEHICLE IN TRAFFIC
Workers Present:	

Narrative

At approximately 0858 hours on February 17, 2023, Unit 1 was driving Southbound on 5th Ave SW when it began to cross lanes to enter into the Country Store parking lot. As it turned into the parking lot, driver 1 was temporarily blinded by the sun and struck Unit 2 on the front driver side bumper area. Approximately \$1500 of damage was incurred to Unit 1, approximately \$3000 of damage was incurred to Unit 2. One witness came forward while this officer was conducting the accident report. He claimed that Unit 1 crossed 4 lanes prior to entering the parking lot of the Country Store.

Diagram

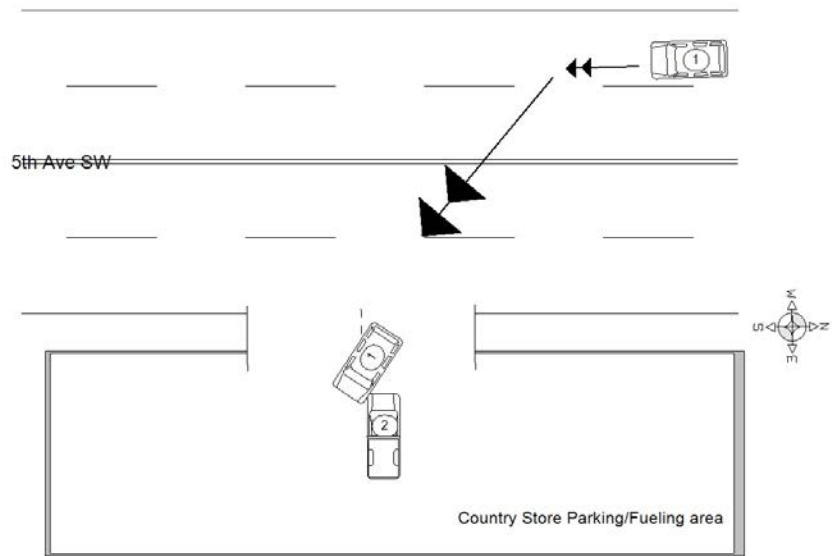

INFORMATION FROM THE INVESTIGATING OFFICERS REPORT OF MOTOR VEHICLE ACCIDENT

Law Enforcement	Scene Investigated: YES	At Intersection with:
Case Number: 23-001538	Report to All Drivers:	Div HWay Trvl Dir:
Date of Acc: 02/17/23	Legal Intervention: NO	Distance 1:
Time of Acc: 10:25 Hrs.	Private Property: NO	Direction 1:
Name of Agency: LE MARS POLICE DEPARTMENT	County: PLYMOUTH - 75	Distance 2:
	Acc Loc City: LEMARS - 4257	Direction 2:
Officer:	Acc Dir From City:	X-Coordinate: 00241497
OFFICER DANIEL SWALVE	Closest City:	Y-Coordinate: 04742408
Badge #: 919	Miles From City:	Location Literal: 2ND ST SE AND 4TH AVE SE
Report Date: 02/17/2023	Road, Street, HWay:	Description:
Officer Notified: 10:25 Hrs.	Definable Location:	
Officer Arrived: 10:30 Hrs.	Milepost Number:	

Unit 001

Driver Name - Last: WAGENER	Bus Use:	Transported to:
First: TIMOTHY		
Middle: RAY	Drvtr Distractions: 02 - NOT DISTRACTED	Transported by:
City: STORM LAKE	Traffic Controls: 04 - STOP SIGNS	Special Veh Func: 01 - NO SPECIAL FUNCTION
State: IA	Point of Init Impact: 03 - MIDDLE PASSENGER SIDE	Emergency Status: 01 - NOT APPLICABLE
Zip: 50588-0000	Most Damaged Area: 03 - MIDDLE PASSENGER SIDE	Cont. Circum., Drvr: 02 - RAN STOP SIGN
Suffix:	Undrriid/Ovrid: 1 - NONE	
Gender: Male	Rpr/Rplc Cost: \$10,000.00	Carrier Name:
Age: 64	Ext of Damage: 4 - DISABLING DAMAGE	Carrier Address:
CDL: NO	First Event: 33 - VEHICLE IN TRAFFIC	Carrier City:
License State: IA		Carrier State:
License Class: C	Second Event:	Carrier Zip:
License Endorsmnt:	Third Event:	Cargo Body Type: 01 - NOT APPLICABLE
License Restrictions: B	Fourth Event:	Number of Axles:
Speed Limit: 25	Most Harmful Event: 33 - VEHICLE IN TRAFFIC	HazMat Involvement:
Seating Position: 01 - 1ST ROW: LEFT SIDE/MOTORCYCLE DRIVER	Abg Switch Stat:	HazMat Placard:
Driver Condition: 01 - APPARENTLY NORMAL	Abg Deploy: 05 - DEPLOYED SIDE OF PERSON	Placard #:
Alcohol Test Given: NO	Trapped: 1 - NOT TRAPPED/APPLICABLE	HazMat Released?:
Drug Test Given: 1 - NONE	Ejection: 2 - NOT EJECTED	Converter Dolly:
Total Occupants: 1	Ejection Path: 01 - NOT EJECTED/NOT APPLICABLE	GVWR:
Vehicle Year: 2013	Occpnt Protect: 03 - SHOULDER AND LAP BELT USED	Cit Chrg Code 1: 321.322(1)
Vehicle Make: GENERAL MOTORS - GMC	Source of Trans: 01 - NOT TRANSPORTED	Citation Charge 1: FAIL TO OBEY STOP SIGN AND YIELD RIGHT OF WAY
Vehicle Model: TERRAIN	Died at Scene: 01 - NOT APPLICABLE	Cit Chrg Code 2:
Vehicle Style: SUV		Citation Charge 2:
Vehicle Color: WHITE - WHI		Citation Charge 3:
Vehicle Config: 03 - SPORT UTILITY VEHICLE		Citation Charge 4:
Vehicle Defect: 01 - NONE		
Vehicle Action: 01 - MOVEMENT ESSENTIALLY STRAIGHT		
Tow: 2 - DISABLED - PRIVATELY ARRANGED		
Tow #:		
Initial Trvl Dir: 04 - WEST		
Vision Obscured: 01 - NOT OBSCURED		

Unit 002

Driver Name - Last: ISEBRAND	Bus Use:	Transported to:
First: CORY		
Middle: VIRGIL	Drvr Distractions: 02 - NOT DISTRACTED	Transported by:
City: LE MARS		
State: IA	Traffic Controls: 01 - NO CONTROLS PRESENT	Special Veh Func: 01 - NO SPECIAL FUNCTION
Zip: 51031-0000		
Suffix:	Point of Init Impact: 12 - FRONT MIDDLE	Emergency Status: 01 - NOT APPLICABLE
Gender: Male	Most Damaged Area: 12 - FRONT MIDDLE	Cont. Circum., Drvr: 88 - NO IMPROPER ACTION
Age: 57	Undridd/Ovrid: 1 - NONE	
CDL: NO	Rpr/Rplc Cost: \$25,000.00	
License State: IA	Ext of Damage: 5 - SEVERE, VEHICLE TOTALED	
License Class: D	First Event: 33 - VEHICLE IN TRAFFIC	Carrier Name:
License Endorsmnt: 3L		Carrier Address:
License Restrictions: B	Second Event:	Carrier City:
Speed Limit: 25	Third Event:	Carrier State:
Seating Position: 01 - 1ST ROW: LEFT SIDE/MOTORCYCLE DRIVER	Fourth Event:	Carrier Zip:
Driver Condition: 01 - APPARENTLY NORMAL		Cargo Body Type: 01 - NOT APPLICABLE
Alcohol Test Given: NO		
Drug Test Given: 1 - NONE		Number of Axles:
Total Occupants: 1		HazMat Involvement:
Vehicle Year: 2019		HazMat Placard:
Vehicle Make: FORD - FORD		Placard #:
Vehicle Model: F15	Most Harmful Event: 33 - VEHICLE IN TRAFFIC	HazMat Released?:
Vehicle Style: PK		Converter Dolly:
Vehicle Color: BLACK - BLK	Abg Switch Stat: 04 - DEPLOYED FRONT OF PERSON	GVWR:
Vehicle Config: 02 - FOUR-TIRE TRUCK (PICK-UP)	Abg Deploy:	Cit Chrg Code 1:
Vehicle Defect: 01 - NONE	Trapped: 1 - NOT TRAPPED/APPLICABLE	Citation Charge 1:
Vehicle Action: 01 - MOVEMENT ESSENTIALLY STRAIGHT	Ejection: 2 - NOT EJECTED	
Tow: 2 - DISABLED - PRIVATELY ARRANGED	Ejection Path: 01 - NOT EJECTED/NOT APPLICABLE	Cit Chrg Code 2:
	Occpnt Protect: 03 - SHOULDER AND LAP BELT USED	Citation Charge 2:
Tow #: 03 - SOUTH		
Initial Trvl Dir: 03 - SOUTH	Source of Trans: 01 - NOT TRANSPORTED	Citation Charge 3:
Vision Obscured: 01 - NOT OBSCURED	Died at Scene: 01 - NOT APPLICABLE	Citation Charge 4:

Accident Environment

First Harmful Event Loc: 01 - ON ROADWAY	Roadway Characteristics
Manner of Crash/Collision: 05 - BROADSIDE (FRONT TO SIDE)	Environment: 01 - NONE APPARENT
Light Conditions: 1 - DAYLIGHT	Roadway: 01 - NONE APPARENT
Weather Conditions: 01 - CLEAR	
	Type of Road Junc/Feat: 12 - FOUR-WAY INTERSECTION
Surface Conditions: 01 - DRY	
	FRA No.:
Workzone Related: NO	Horizontal Alignment:
Activity:	Vertical Alignment:
Location:	
Type:	First Harmful Evt of Crash: 33 - VEHICLE IN TRAFFIC
Workers Present:	

Narrative

At approximately 1025 hours on February 17, 2023, Unit 2 was driving Southbound on 4th Avenue SE when Unit 1 was traveling West, ran through a stop sign and was struck by Unit 2 on the passenger side. Both vehicles incurred disabling damage, Unit 1 incurred approximately \$10,000 of damage and Unit 2 incurred approximately \$25,000 of damage. A witness came forward and verified this incident.

Diagram

Drawing Not to Scale

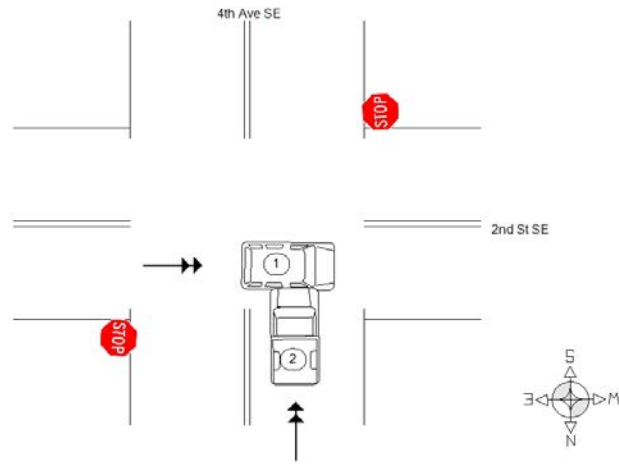

INFORMATION FROM THE INVESTIGATING OFFICERS REPORT OF MOTOR VEHICLE ACCIDENT

Law Enforcement
 Case Number: **23-001489**
 Date of Acc: **02/15/23**
 Time of Acc: **16:58** Hrs.
 Name of Agency: **LE MARS POLICE DEPARTMENT**
 Officer: **OFFICER DANIEL SWALVE**
 Badge #: **919**
 Report Date: **02/15/2023**
 Officer Notified: **16:58** Hrs.
 Officer Arrived: **17:01** Hrs.

Scene Investigated: **YES**
 Report to All Drivers: **NO**
 Legal Intervention: **NO**
 Private Property: **NO**
 County: **PLYMOUTH - 75**
 Acc Loc City: **LEMARS - 4257**
 Acc Dir From City:
 Closest City:
 Miles From City:
 Road, Street, HWay:
 Definable Location:
 Milepost Number:

At Intersection with:
 Div HWay Trvl Dir:
 Distance 1:
 Direction 1:
 Distance 2:
 Direction 2:
 X-Coordinate: **00240981**
 Y-Coordinate: **04742702**
 Location Literal: **IA 3 E**
 Description:

Unit 001

Driver Name - Last: **CASWELL**
 First: **HESTER**
 Middle: **JOAN**
 City: **LE MARS**
 State: **IA**
 Zip: **51031-0000**
 Suffix:
 Gender: **Female**
 Age: **82**
 CDL: **NO**
 License State: **IA**
 License Class: **C**
 License Endorsmnt:
 License Restrictions:
 Speed Limit: **25**
 Seating Position: **01 - 1ST ROW: LEFT SIDE/MOTORCYCLE DRIVER**
 Driver Condition: **01 - APPARENTLY NORMAL**
 Alcohol Test Given: **NO**
 Drug Test Given: **1 - NONE**
 Total Occupants: **1**
 Vehicle Year: **2018**
 Vehicle Make: **GENERAL MOTORS - GMC**
 Vehicle Model: **TRN**
 Vehicle Style: **UT**
 Vehicle Color: **SILVER - SIL**
 Vehicle Config: **03 - SPORT UTILITY VEHICLE**
 Vehicle Defect: **01 - NONE**
 Vehicle Action: **07 - ENTERING TRAFFIC LANE (MERGING)**
 Tow: **1 - DRIVEN AWAY**
 Tow #:
 Initial Trvl Dir: **02 - EAST**
 Vision Obscured: **01 - NOT OBSCURED**

Bus Use:
 Dvr Distractions: **02 - NOT DISTRACTED**
 Traffic Controls: **01 - NO CONTROLS PRESENT**
 Point of Init Impact: **10 - FRONT DRIVER SIDE**
 Most Damaged Area: **10 - FRONT DRIVER SIDE**
 Undrrid/Ovrid: **1 - NONE**
 Rpr/Rplc Cost: **\$1,000.00**
 Ext of Damage: **2 - MINOR DAMAGE**
 First Event: **33 - VEHICLE IN TRAFFIC**
 Second Event:
 Third Event:
 Fourth Event:
 Most Harmful Event: **33 - VEHICLE IN TRAFFIC**
 Abg Switch Stat:
 Abg Deploy: **03 - NOT DEPLOYED**
 Trapped: **1 - NOT TRAPPED/APPLICABLE**
 Ejection: **2 - NOT EJECTED**
 Ejection Path: **01 - NOT EJECTED/NOT APPLICABLE**
 Occpnt Protect: **99 - UNKNOWN**
 Source of Trans: **01 - NOT TRANSPORTED**
 Died at Scene: **01 - NOT APPLICABLE**
5 - UNINJURED

Transported to:
 Transported by:
 Special Veh Func: **01 - NO SPECIAL FUNCTION**
 Emergency Status: **01 - NOT APPLICABLE**
 Cont. Circum., Dvr: **45 - FTYROW: FROM PARKED POSITION**
 Carrier Name:
 Carrier Address:
 Carrier City:
 Carrier State:
 Carrier Zip:
 Cargo Body Type: **01 - NOT APPLICABLE**
 Number of Axles:
 HazMat Involvement:
 HazMat Placard:
 Placard #:
 HazMat Released?:
 Converter Dolly:
 GVWR:
 Cit Chrg Code 1:
 Citation Charge 1:
 Cit Chrg Code 2:
 Citation Charge 2:
 Citation Charge 3:
 Citation Charge 4:

Unit 002

Driver Name - Last: GRAVES	Bus Use:	Transported to:
First: KIMBERLY		
Middle: ANN	Drvr Distractions: 02 - NOT DISTRACTED	Transported by:
City: SIOUX CITY		
State: IA	Traffic Controls: 01 - NO CONTROLS PRESENT	Special Veh Func: 01 - NO SPECIAL FUNCTION
Zip: 51105-0000		
Suffix:	Point of Init Impact: 04 - REAR PASSENGER SIDE	Emergency Status: 01 - NOT APPLICABLE
Gender: Female		
Age: 49	Most Damaged Area: 04 - REAR PASSENGER SIDE	Cont. Circum., Drvr: 88 - NO IMPROPER ACTION
CDL: NO	Undrrid/Ovrid: 1 - NONE	
License State: IA	Rpr/Rplc Cost: \$1,000.00	
License Class: C	Ext of Damage: 2 - MINOR DAMAGE	
License Endorsmnt:	First Event: 33 - VEHICLE IN TRAFFIC	
License Restrictions:		Carrier Name:
Speed Limit: 25		Carrier Address:
Seating Position: 01 - 1ST ROW: LEFT SIDE/MOTORCYCLE DRIVER	Second Event:	Carrier City:
		Carrier State:
Driver Condition: 01 - APPARENTLY NORMAL	Third Event:	Carrier Zip:
Alcohol Test Given: NO		Cargo Body Type: 01 - NOT APPLICABLE
Drug Test Given: 1 - NONE	Fourth Event:	
Total Occupants: 2		Number of Axles:
Vehicle Year: 2017		HazMat Involvement:
Vehicle Make: FORD - FORD		HazMat Placard:
Vehicle Model: ECP	Most Harmful Event: 33 - VEHICLE IN TRAFFIC	Placard #:
Vehicle Style: UT		HazMat Released?:
Vehicle Color: GRAY - GRY	Abg Switch Stat:	Converter Dolly:
Vehicle Config: 03 - SPORT UTILITY VEHICLE	Abg Deploy: 03 - NOT DEPLOYED	GVWR:
		Cit Chrg Code 1:
Vehicle Defect: 01 - NONE	Trapped: 1 - NOT TRAPPED/APPLICABLE	Citation Charge 1:
	Ejection: 2 - NOT EJECTED	
Vehicle Action: 01 - MOVEMENT ESSENTIALLY STRAIGHT	Ejection Path: 01 - NOT EJECTED/NOT APPLICABLE	Cit Chrg Code 2:
Tow: 1 - DRIVEN AWAY		Citation Charge 2:
	Occpnt Protect: 99 - UNKNOWN	
Tow #:		
Initial Trvl Dir: 02 - EAST		Citation Charge 3:
Vision Obscured: 01 - NOT OBSCURED	5 - UNINJURED	
	Source of Trans: 01 - NOT TRANSPORTED	
	Died at Scene: 01 - NOT APPLICABLE	Citation Charge 4:

Accident Environment

First Harmful Event Loc: 01 - ON ROADWAY	Roadway Characteristics
Manner of Crash/Collision: 06 - SIDESWIPE, SAME DIRECTION	Environment: 01 - NONE APPARENT
Light Conditions: 1 - DAYLIGHT	Roadway: 01 - NONE APPARENT
Weather Conditions: 01 - CLEAR	
	Type of Road Junc/Feat: 01 - NON-JUNCTION/NO SPECIAL FEATURE
Surface Conditions: 01 - DRY	
	FRA No.:
Workzone Related: NO	Horizontal Alignment:
Activity:	Vertical Alignment:
Location:	
Type:	First Harmful Evt of Crash: 33 - VEHICLE IN TRAFFIC
Workers Present:	

Narrative

At approximately 1648 hours Unit 2 was driving eastbound on Plymouth Street when Unit 1 attempted to merge onto Plymouth Street from a parallel parking position and struck the rear passenger side of Unit 2. Approximately \$1000 of damage was incurred to each vehicle.

Diagram

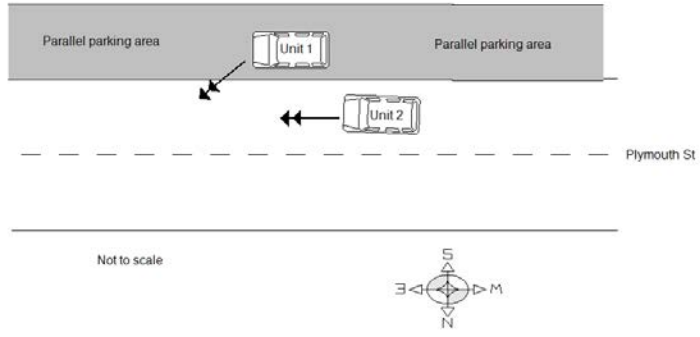

INFORMATION FROM THE INVESTIGATING OFFICERS REPORT OF MOTOR VEHICLE ACCIDENT

Law Enforcement
 Case Number: **23-001380**
 Date of Acc: **02/11/23**
 Time of Acc: **20:00** Hrs.
 Name of Agency: **LE MARS POLICE DEPARTMENT**
 Officer: **OFFICER BOB ROHMILLER**
 Badge #: **914**
 Report Date: **02/11/2023**
 Officer Notified: **20:00** Hrs.
 Officer Arrived: **20:01** Hrs.

Scene Investigated: **YES**
 Report to All Drivers:
 Legal Intervention: **NO**
 Private Property: **NO**
 County: **PLYMOUTH - 75**
 Acc Loc City: **LEMARS - 4257**
 Acc Dir From City:
 Closest City:
 Miles From City:
 Road, Street, HWay:
 Definable Location:
 Milepost Number:

At Intersection with:
 Div HWay Trvl Dir:
 Distance 1:
 Direction 1:
 Distance 2:
 Direction 2:
 X-Coordinate: **00240317**
 Y-Coordinate: **04742555**
 Location Literal **100 BLOCK 6TH AVE SW**
 Description:

Unit 001

Driver Name - Last:	Bus Use:	Transported to:
First:		
Middle:	Drvr Distractions: 01 - NOT APPLICABLE/NO DRIVER	Transported by:
City:	Traffic Controls: 01 - NO CONTROLS PRESENT	Special Veh Func: 01 - NO SPECIAL FUNCTION
State:	Point of Init Impact: 07 - REAR DRIVER SIDE CORNER	Emergency Status: 01 - NOT APPLICABLE
Zip:	Most Damaged Area: 07 - REAR DRIVER SIDE CORNER	Cont. Circum., Drvr: 88 - NO IMPROPER ACTION
Suffix:	Undrrid/Ovrid: 1 - NONE	
Gender:	Rpr/Rplc Cost: \$1,000.00	Carrier Name:
Age:	Ext of Damage: 2 - MINOR DAMAGE	Carrier Address:
CDL:	First Event: 35 - PARKED MOTOR VEHICLE	Carrier City:
License State:		Carrier State:
License Class:	Second Event:	Carrier Zip:
License Endorsmnt:	Third Event:	Cargo Body Type: 01 - NOT APPLICABLE
License Restrictions:	Fourth Event:	Number of Axles:
Speed Limit:	Most Harmful Event: 35 - PARKED MOTOR VEHICLE	HazMat Involvement:
Seating Position:	Abg Switch Stat:	HazMat Placard:
	Abg Deploy:	Placard #:
Driver Condition: 01 - APPARENTLY NORMAL	Trapped:	HazMat Released?:
Alcohol Test Given:	Ejection:	Converter Dolly:
Drug Test Given:	Ejection Path:	GVWR:
Total Occupants: 0	Occpnt Protect:	Cit Chrg Code 1:
Vehicle Year: 2002		Citation Charge 1:
Vehicle Make: CHEVROLET - CHEV	Source of Trans:	
Vehicle Model: AVALANCHE K1500	Died at Scene:	Citation Charge 2:
Vehicle Style:		
Vehicle Color: BLACK - BLK		Citation Charge 3:
Vehicle Config: 02 - FOUR-TIRE TRUCK (PICK-UP)		
Vehicle Defect: 01 - NONE		Citation Charge 4:
Vehicle Action: 12 - LEGALLY PARKED		
Tow: 1 - DRIVEN AWAY		
Tow #:		
Initial Trvl Dir:		
Vision Obscured: 01 - NOT OBSCURED		

Unit 002

Driver Name - Last: COMSTOCK	Bus Use:	Transported to:
First: BRODY		
Middle: JOHN	Drvr Distractions: 97 - OTHER DISTRACTION INSIDE VEHICLE (EXPLAIN IN NARRATIVE)	Transported by:
City: MARCUS	Traffic Controls: 01 - NO CONTROLS PRESENT	Special Veh Func: 01 - NO SPECIAL FUNCTION
State: IA	Point of Init Impact: 01 - FRONT PASSENGER SIDE CORNER	Emergency Status: 01 - NOT APPLICABLE
Zip: 51035	Most Damaged Area: 01 - FRONT PASSENGER SIDE CORNER	Cont. Circum., Drvr: 16 - FAILED TO KEEP IN PROPER LANE
Suffix:	Undrird/Ovrid: 1 - NONE	
Gender: Male	Rpr/Rplc Cost: \$4,000.00	
Age: 18	Ext of Damage: 4 - DISABLING DAMAGE	
CDL: NO	First Event: 33 - VEHICLE IN TRAFFIC	
License State: IA		Carrier Name:
License Class: C	Second Event: 35 - PARKED MOTOR VEHICLE	Carrier Address:
License Endorsmnt:		Carrier City:
License Restrictions: B	Third Event:	Carrier State:
Speed Limit: 25	Fourth Event:	Carrier Zip:
Seating Position: 01 - 1ST ROW: LEFT SIDE/MOTORCYCLE DRIVER	Most Harmful Event: 33 - VEHICLE IN TRAFFIC	Cargo Body Type: 01 - NOT APPLICABLE
Driver Condition: 01 - APPARENTLY NORMAL	Abg Switch Stat:	Number of Axles:
Alcohol Test Given: NO	Abg Deploy: 03 - NOT DEPLOYED	HazMat Involvement:
Drug Test Given: 1 - NONE	Trapped: 1 - NOT TRAPPED/APPLICABLE	HazMat Placard:
Total Occupants: 1	Ejection: 2 - NOT EJECTED	Placard #:
Vehicle Year: 2016	Ejection Path: 01 - NOT EJECTED/NOT APPLICABLE	HazMat Released?:
Vehicle Make: CHEVROLET - CHEV	Occpnt Protect: 03 - SHOULDER AND LAP BELT USED	Converter Dolly:
Vehicle Model: CRUZE LS		GVWR:
Vehicle Style: 4D	Source of Trans: 01 - NOT TRANSPORTED	Cit Chrg Code 1: 321.288(1)
Vehicle Color: BLACK - BLK	Died at Scene: 01 - NOT APPLICABLE	Citation Charge 1: FAILURE TO MAINTAIN CONTROL
Vehicle Config: 01 - PASSENGER CAR		Cit Chrg Code 2:
Vehicle Defect: 01 - NONE		Citation Charge 2:
Vehicle Action: 01 - MOVEMENT ESSENTIALLY STRAIGHT		Citation Charge 3:
Tow: 3 - DISABLED - OFFICER ARRANGED		Citation Charge 4:
Tow #:		
Initial Trvl Dir: 03 - SOUTH		
Vision Obscured: 01 - NOT OBSCURED		

Accident Environment

First Harmful Event Loc: 01 - ON ROADWAY	Roadway Characteristics
Manner of Crash/Collision: 09 - REAR TO SIDE	Environment: 01 - NONE APPARENT
Light Conditions: 4 - DARK, ROADWAY LIGHTED	Roadway: 01 - NONE APPARENT
Weather Conditions: 01 - CLEAR	Type of Road Junc/Feat: 01 - NON-JUNCTION/NO SPECIAL FEATURE
Surface Conditions: 01 - DRY	FRA No.:
Workzone Related: NO	Horizontal Alignment:
Activity:	Vertical Alignment:
Location:	First Harmful Evt of Crash: 33 - VEHICLE IN TRAFFIC
Type:	
Workers Present:	

Narrative

Unit 1 is a parked motor vehicle. Unit 2 was traveling Southbound in the 100-blk 6th Ave SW. The driver of Unit 2 was distracted as he stated he dropped his cell phone. As a result Unit 2 struck the rear of Unit 1 causing approximately \$1000 in damage. Unit 1 sustained \$4000 in damage to the front bumper and was towed from the scene by Stockton Towing.

Diagram

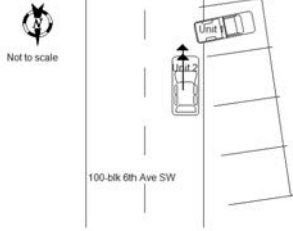

INFORMATION FROM THE INVESTIGATING OFFICERS REPORT OF MOTOR VEHICLE ACCIDENT

Law Enforcement
 Case Number: **23-001381**
 Date of Acc: **02/10/23**
 Time of Acc: **06:27** Hrs.
 Name of Agency: **LE MARS POLICE DEPARTMENT**
 Officer: **OFFICER GEOFF FAY**
 Badge #: **916**
 Report Date: **02/10/2023**
 Officer Notified: **06:27** Hrs.
 Officer Arrived: **06:33** Hrs.

Scene Investigated: **YES**
 Report to All Drivers:
 Legal Intervention: **NO**
 Private Property: **NO**
 County: **PLYMOUTH - 75**
 Acc Loc City: **LEMARS - 4257**
 Acc Dir From City:
 Closest City:
 Miles From City:
 Road, Street, HWay:
 Definable Location:
 Milepost Number:

At Intersection with:
 Div HWay Trvl Dir:
 Distance 1:
 Direction 1:
 Distance 2:
 Direction 2:
 X-Coordinate: **00240968**
 Y-Coordinate: **04741056**
 Location Literal: **CENTRAL AVE**
 Description:

Unit 001

Driver Name - Last: **OSTERMYER**
 First: **LAWSON**
 Middle: **ROBERT**
 City: **LE MARS**
 State: **IA**
 Zip: **51031**
 Suffix:
 Gender: **Male**
 Age: **16**
 CDL: **NO**
 License State: **IA**
 License Class: **C**
 License Endorsmnt:
 License Restrictions: **Y**
 Speed Limit: **25**
 Seating Position: **01 - 1ST ROW: LEFT SIDE/MOTORCYCLE DRIVER**
 Driver Condition: **01 - APPARENTLY NORMAL**
 Alcohol Test Given: **NO**
 Drug Test Given: **1 - NONE**
 Total Occupants: **1**
 Vehicle Year: **2008**
 Vehicle Make: **PONTIAC - PONT**
 Vehicle Model: **G6 GT**
 Vehicle Style: **4D**
 Vehicle Color: **GRAY - GRY**
 Vehicle Config: **01 - PASSENGER CAR**
 Vehicle Defect: **01 - NONE**
 Vehicle Action: **01 - MOVEMENT ESSENTIALLY STRAIGHT**
 Tow: **2 - DISABLED - PRIVATELY ARRANGED**
 Tow #:
 Initial Trvl Dir: **01 - NORTH**
 Vision Obscured: **01 - NOT OBSCURED**

Bus Use:
 Dvr Distractions: **02 - NOT DISTRACTED**
 Traffic Controls: **01 - NO CONTROLS PRESENT**
 Point of Init Impact: **01 - FRONT PASSENGER SIDE CORNER**
 Most Damaged Area: **01 - FRONT PASSENGER SIDE CORNER**
 Undrrid/Ovrid: **1 - NONE**
 Rpr/Rplc Cost: **\$5,000.00**
 Ext of Damage: **5 - SEVERE, VEHICLE TOTALED**
 First Event: **33 - VEHICLE IN TRAFFIC**
 Second Event:
 Third Event:
 Fourth Event:
 Most Harmful Event: **33 - VEHICLE IN TRAFFIC**
 Abg Switch Stat:
 Abg Deploy: **04 - DEPLOYED FRONT OF PERSON**
 Trapped: **1 - NOT TRAPPED/APPLICABLE**
 Ejection: **2 - NOT EJECTED**
 Ejection Path: **01 - NOT EJECTED/NOT APPLICABLE**
 Occpnt Protect: **03 - SHOULDER AND LAP BELT USED**
 Source of Trans: **01 - NOT TRANSPORTED**
 Died at Scene: **01 - NOT APPLICABLE**
5 - UNINJURED

Transported to:
 Transported by:
 Special Veh Func: **01 - NO SPECIAL FUNCTION**
 Emergency Status: **01 - NOT APPLICABLE**
 Cont. Circum., Dvr: **98 - OTHER (EXPLAIN IN NARRATIVE)**
 Carrier Name:
 Carrier Address:
 Carrier City:
 Carrier State:
 Carrier Zip:
 Cargo Body Type: **01 - NOT APPLICABLE**
 Number of Axles:
 HazMat Involvement:
 HazMat Placard:
 Placard #:
 HazMat Released?:
 Converter Dolly:
 GVWR:
 Cit Chrg Code 1:
 Citation Charge 1:
 Cit Chrg Code 2:
 Citation Charge 2:
 Citation Charge 3:
 Citation Charge 4:

Unit 002

Driver Name - Last:	Bus Use:	Transported to:
First:		
Middle:	Drvr Distractions: 01 - NOT APPLICABLE/NO DRIVER	Transported by:
City:		
State:	Traffic Controls: 01 - NO CONTROLS PRESENT	Special Veh Func: 01 - NO SPECIAL FUNCTION
Zip:		
Suffix:	Point of Init Impact: 07 - REAR DRIVER SIDE CORNER	Emergency Status: 01 - NOT APPLICABLE
Gender:		
Age:	Most Damaged Area: 07 - REAR DRIVER SIDE CORNER	Cont. Circum., Drvr: 88 - NO IMPROPER ACTION
CDL:	Undridd/Ovrid: 1 - NONE	
License State:	Rpr/Rplc Cost: \$1,000.00	
License Class:	Ext of Damage: 2 - MINOR DAMAGE	
License Endorsmnt:	First Event: 35 - PARKED MOTOR VEHICLE	
License Restrictions:		Carrier Name:
Speed Limit: 25		Carrier Address:
Seating Position:		Carrier City:
	Second Event: 33 - VEHICLE IN TRAFFIC	Carrier State:
Driver Condition:		Carrier Zip:
Alcohol Test Given:	Third Event:	Cargo Body Type: 13 - SMALL UTILITY TRAILER (ONE-AXLE)
Drug Test Given:		
Total Occupants: 0	Fourth Event:	Number of Axles:
Vehicle Year: 2020		HazMat Involvement:
Vehicle Make: FORD - FORD		HazMat Placard:
Vehicle Model: F150	Most Harmful Event: 33 - VEHICLE IN TRAFFIC	Placard #:
Vehicle Style: PK		HazMat Released?:
Vehicle Color: GRAY - GRY	Abg Switch Stat:	Converter Dolly:
Vehicle Config: 02 - FOUR-TIRE TRUCK (PICK-UP)	Abg Deploy:	GVWR:
Vehicle Defect: 01 - NONE		Cit Chrg Code 1:
	Trapped:	Citation Charge 1:
Vehicle Action: 12 - LEGALLY PARKED	Ejection:	
	Ejection Path:	Cit Chrg Code 2:
Tow: 1 - DRIVEN AWAY		Citation Charge 2:
	Occpnt Protect:	
Tow #:		
Initial Trvl Dir: 01 - NORTH	Source of Trans:	Citation Charge 3:
Vision Obscured: 01 - NOT OBSCURED	Died at Scene:	Citation Charge 4:

Accident Environment

First Harmful Event Loc: 01 - ON ROADWAY	Roadway Characteristics
Manner of Crash/Collision: 03 - REAR END (FRONT TO REAR)	Environment: 01 - NONE APPARENT
Light Conditions: 4 - DARK, ROADWAY LIGHTED	Roadway: 01 - NONE APPARENT
Weather Conditions: 01 - CLEAR	
	Type of Road Junc/Feat: 01 - NON-JUNCTION/NO SPECIAL FEATURE
Surface Conditions: 01 - DRY	
	FRA No.:
Workzone Related: NO	Horizontal Alignment:
Activity:	Vertical Alignment:
Location:	
Type:	First Harmful Evt of Crash: 35 - PARKED MOTOR VEHICLE
Workers Present:	

Narrative

Unit #1 was traveling north on Central Ave approaching 12th Street. As unit #1 was approaching the intersection unit #1 did not see a truck with a trailer attached to it parked legally on the SE side of Central Ave. At that time driver #1 saw unit #2 and ended up running into the back of unit #2 hitting the back of the trailer.

Diagram

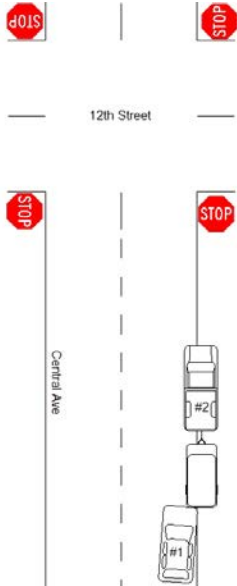

INFORMATION FROM THE INVESTIGATING OFFICERS REPORT OF MOTOR VEHICLE ACCIDENT

Law Enforcement
 Case Number: **23-001382**
 Date of Acc: **02/10/23**
 Time of Acc: **06:27** Hrs.
 Name of Agency: **LE MARS POLICE DEPARTMENT**
 Officer: **OFFICER DANIEL SWALVE**
 Badge #: **919**
 Report Date: **02/10/2023**
 Officer Notified: **06:27** Hrs.
 Officer Arrived: **07:27** Hrs.

Scene Investigated: **YES**
 Report to All Drivers:
 Legal Intervention: **NO**
 Private Property: **NO**
 County: **PLYMOUTH - 75**
 Acc Loc City: **LEMARS - 4257**
 Acc Dir From City:
 Closest City:
 Miles From City:
 Road, Street, HWay:
 Definable Location:
 Milepost Number:

At Intersection with:
 Div HWay Trvl Dir:
 Distance 1:
 Direction 1:
 Distance 2:
 Direction 2:
 X-Coordinate: **00239995**
 Y-Coordinate: **04741946**
 Location Literal **6TH ST SW**
 Description:

Unit 001

Driver Name - Last: **PRICE**
 First: **WAYNE**
 Middle: **MICHAEL**
 City: **CITRA**
 State: **FL**
 Zip: **32113-0000**
 Suffix: **JR**
 Gender: **Male**
 Age: **47**
 CDL: **YES**
 License State: **FL**
 License Class: **A**
 License Endorsmnt: **N - TANK**
 License Restrictions: **A**
 Speed Limit: **25**
 Seating Position: **01 - 1ST ROW: LEFT SIDE/MOTORCYCLE DRIVER**
 Driver Condition: **01 - APPARENTLY NORMAL**
 Alcohol Test Given: **NO**
 Drug Test Given: **1 - NONE**
 Total Occupants: **1**
 Vehicle Year: **2023**
 Vehicle Make: **FREIGHTLINER - FRHT**
 Vehicle Model: **TR**
 Vehicle Style: **TR**
 Vehicle Color: **RED - RED**
 Vehicle Config: **13 - TRACTOR/SEMI-TRAILER**
 Vehicle Defect: **01 - NONE**
 Vehicle Action: **09 - BACKING**
 Tow: **1 - DRIVEN AWAY**
 Tow #:
 Initial Trvl Dir: **02 - EAST**
 Vision Obscured: **01 - NOT OBSCURED**

Bus Use:
 Dvr Distractions: **02 - NOT DISTRACTED**
 Traffic Controls: **04 - STOP SIGNS**
 Point of Init Impact: **06 - REAR MIDDLE**
 Most Damaged Area: **06 - REAR MIDDLE**
 Undrrid/Ovrid: **1 - NONE**
 Rpr/Rplc Cost: **\$100.00**
 Ext of Damage: **2 - MINOR DAMAGE**
 First Event: **33 - VEHICLE IN TRAFFIC**
 Second Event:
 Third Event:
 Fourth Event:
 Most Harmful Event: **33 - VEHICLE IN TRAFFIC**
 Abg Switch Stat:
 Abg Deploy: **03 - NOT DEPLOYED**
 Trapped: **1 - NOT TRAPPED/APPLICABLE**
 Ejection: **2 - NOT EJECTED**
 Ejection Path: **01 - NOT EJECTED/NOT APPLICABLE**
 Occpnt Protect: **03 - SHOULDER AND LAP BELT USED**
5 - UNINJURED
 Source of Trans: **01 - NOT TRANSPORTED**
 Died at Scene: **01 - NOT APPLICABLE**

Transported to:
 Transported by:
 Special Veh Func: **01 - NO SPECIAL FUNCTION**
 Emergency Status: **01 - NOT APPLICABLE**
 Cont. Circum., Dvr: **19 - STARTING OR BACKING IMPROPERLY**
 Carrier Name:
 Carrier Address:
 Carrier City:
 Carrier State:
 Carrier Zip:
 Cargo Body Type: **01 - NOT APPLICABLE**
 Number of Axles:
 HazMat Involvement:
 HazMat Placard:
 Placard #:
 HazMat Released?:
 Converter Dolly:
 GVWR:
 Cit Chrg Code 1:
 Citation Charge 1:
 Cit Chrg Code 2:
 Citation Charge 2:
 Citation Charge 3:
 Citation Charge 4:

Unit 002

Driver Name - Last: WALKER	Bus Use:	Transported to:
First: NATHANAEL		
Middle: OLIVER	Drvr Distractions: 02 - NOT DISTRACTED	Transported by:
City: SIOUX CITY		
State: IA	Traffic Controls: 01 - NO CONTROLS PRESENT	Special Veh Func: 01 - NO SPECIAL FUNCTION
Zip: 51106-0000		
Suffix:	Point of Init Impact: 10 - FRONT DRIVER SIDE	Emergency Status: 01 - NOT APPLICABLE
Gender: Male	Most Damaged Area: 10 - FRONT DRIVER SIDE	Cont. Circum., Drvr: 88 - NO IMPROPER ACTION
Age: 64	Undridd/Ovrid: 1 - NONE	
CDL: YES	Rpr/Rplc Cost: \$2,000.00	
License State: IA	Ext of Damage: 4 - DISABLING DAMAGE	
License Class: A	First Event: 33 - VEHICLE IN TRAFFIC	
License Endorsmnt:		Carrier Name:
License Restrictions: E		Carrier Address:
Speed Limit: 25		Carrier City:
Seating Position: 01 - 1ST ROW: LEFT SIDE/MOTORCYCLE DRIVER	Second Event:	Carrier State:
Driver Condition: 01 - APPARENTLY NORMAL		Carrier Zip:
Alcohol Test Given: NO	Third Event:	Cargo Body Type: 01 - NOT APPLICABLE
Drug Test Given: 1 - NONE		
Total Occupants: 8	Fourth Event:	Number of Axles:
Vehicle Year: 2013		HazMat Involvement:
Vehicle Make: CHEVROLET - CHEV		HazMat Placard:
Vehicle Model: EXP	Most Harmful Event: 33 - VEHICLE IN TRAFFIC	Placard #:
Vehicle Style: VN		HazMat Released?:
Vehicle Color: WHITE - WHI	Abg Switch Stat:	Converter Dolly:
Vehicle Config: 05 - PASSENGER VAN (SEATS 9 -15)	Abg Deploy: 03 - NOT DEPLOYED	GVWR:
Vehicle Defect: 01 - NONE		Cit Chrg Code 1:
	Trapped: 1 - NOT TRAPPED/APPLICABLE	Citation Charge 1:
Vehicle Action: 11 - STOPPED IN TRAFFIC	Ejection: 2 - NOT EJECTED	
	Ejection Path: 01 - NOT EJECTED/NOT APPLICABLE	Cit Chrg Code 2:
Tow: 2 - DISABLED - PRIVATELY ARRANGED		Citation Charge 2:
	Occpnt Protect: 03 - SHOULDER AND LAP BELT USED	
Tow #:		Citation Charge 3:
Initial Trvl Dir: 04 - WEST		
Vision Obscured: 01 - NOT OBSCURED	Source of Trans: 01 - NOT TRANSPORTED	Citation Charge 4:
	Died at Scene: 01 - NOT APPLICABLE	

Accident Environment

First Harmful Event Loc: 01 - ON ROADWAY	Roadway Characteristics
Manner of Crash/Collision: 03 - REAR END (FRONT TO REAR)	Environment: 01 - NONE APPARENT
Light Conditions: 3 - DAWN	Roadway: 01 - NONE APPARENT
Weather Conditions: 01 - CLEAR	
	Type of Road Junc/Feat: 01 - NON-JUNCTION/NO SPECIAL FEATURE
Surface Conditions: 01 - DRY	
	FRA No.:
Workzone Related: NO	Horizontal Alignment:
Activity:	Vertical Alignment:
Location:	
Type:	First Harmful Evt of Crash: 33 - VEHICLE IN TRAFFIC
Workers Present:	

Narrative

At approximately 0627 hours Unit 2 was stopped in traffic in front of Nor Am Cold Storage dropping off Nor Am employees for work. Unit 1 was arriving to unload cargo, approached the docking area via the wrong entrance and attempted to back up toward the 6th St and 8th Ave SW intersection in order to get to the correct entrance when Unit 1's trailer struck the front driver side door area of Unit 2. There were no injuries, approximately \$2000 of damages incurred on Unit 2.

Diagram

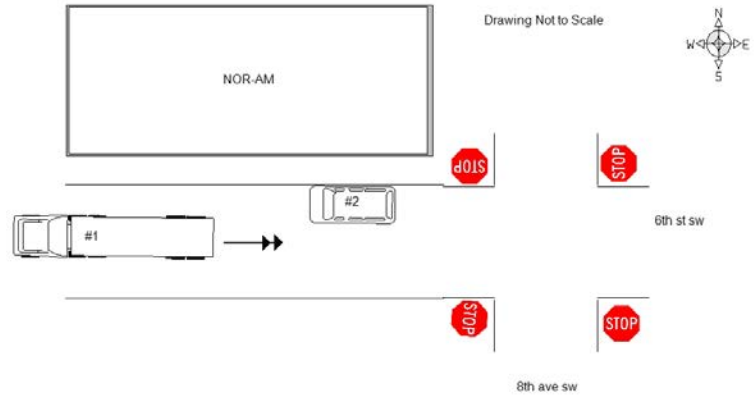

INFORMATION FROM THE INVESTIGATING OFFICERS REPORT OF MOTOR VEHICLE ACCIDENT

Law Enforcement	Scene Investigated: YES	At Intersection with:
Case Number: 23-001250	Report to All Drivers:	Div HWay Trvl Dir:
Date of Acc: 02/08/23	Legal Intervention: NO	Distance 1:
Time of Acc: 08:25 Hrs.	Private Property: NO	Direction 1:
Name of Agency: LE MARS POLICE DEPARTMENT	County: PLYMOUTH - 75	Distance 2:
	Acc Loc City: LEMARS - 4257	Direction 2:
Officer:	Acc Dir From City:	X-Coordinate: 00241243
OFFICER JEFF KRAMER	Closest City:	Y-Coordinate: 04742147
Badge #: 909	Miles From City:	Location Literal: 2ND AVE SE AND 4TH ST SE
Report Date: 02/08/2023	Road, Street, HWay:	Description:
Officer Notified: 08:25 Hrs.	Definable Location:	
Officer Arrived: 08:28 Hrs.	Milepost Number:	

Unit 001

Driver Name - Last: FEY	Bus Use:	Transported to:
First: JOSHUA		
Middle: ARNOLD	Drvr Distractions: 02 - NOT DISTRACTED	Transported by:
City: LE MARS		
State: IA	Traffic Controls: 05 - YIELD SIGNS	Special Veh Func: 01 - NO SPECIAL FUNCTION
Zip: 51031-0000		
Suffix:	Point of Init Impact: 12 - FRONT MIDDLE	Emergency Status: 01 - NOT APPLICABLE
Gender: Male	Most Damaged Area: 12 - FRONT MIDDLE	Cont. Circum., Drvr: 41 - FTYROW: FROM YIELD SIGN
Age: 43	Undrriid/Ovrid: 1 - NONE	
CDL: YES	Rpr/Rplc Cost: \$100.00	
License State: IA	Ext of Damage: 2 - MINOR DAMAGE	
License Class: A	First Event: 33 - VEHICLE IN TRAFFIC	Carrier Name:
License Endorsmnt: P - PASS		Carrier Address:
License Restrictions: KMV	Second Event:	Carrier City:
Speed Limit: 25		Carrier State:
Seating Position: 01 - 1ST ROW: LEFT SIDE/MOTORCYCLE DRIVER	Third Event:	Carrier Zip:
Driver Condition: 01 - APPARENTLY NORMAL		Cargo Body Type: 01 - NOT APPLICABLE
Alcohol Test Given: NO	Fourth Event:	
Drug Test Given: 1 - NONE		Number of Axles:
Total Occupants: 1	Most Harmful Event: 33 - VEHICLE IN TRAFFIC	HazMat Involvement:
Vehicle Year: 1999	Abg Switch Stat:	HazMat Placard:
Vehicle Make: CHEVROLET - CHEV	Abg Deploy: 03 - NOT DEPLOYED	Placard #:
Vehicle Model: SUB	Trapped: 1 - NOT TRAPPED/APPLICABLE	HazMat Released?:
Vehicle Style: SW	Ejection: 2 - NOT EJECTED	Converter Dolly:
Vehicle Color: SILVER - SIL	Ejection Path: 01 - NOT EJECTED/NOT APPLICABLE	GVWR:
Vehicle Config: 03 - SPORT UTILITY VEHICLE	Occpnt Protect: 03 - SHOULDER AND LAP BELT USED	Cit Chrg Code 1: 321.322(1)
Vehicle Defect: 01 - NONE		Citation Charge 1: FAIL TO OBEY STOP SIGN AND YIELD RIGHT OF WAY
Vehicle Action: 01 - MOVEMENT ESSENTIALLY STRAIGHT	Source of Trans: 01 - NOT TRANSPORTED	Cit Chrg Code 2:
Tow: 1 - DRIVEN AWAY	Died at Scene: 01 - NOT APPLICABLE	Citation Charge 2:
Tow #:		Citation Charge 3:
Initial Trvl Dir: 03 - SOUTH		Citation Charge 4:
Vision Obscured: 01 - NOT OBSCURED		

Unit 002

Driver Name - Last: ZAMORA	Bus Use:	Transported to:
First: BRENDA		
Middle: ABIGAIL	Drvr Distractions: 02 - NOT DISTRACTED	Transported by:
City: LE MARS		
State: IA	Traffic Controls: 01 - NO CONTROLS PRESENT	Special Veh Func: 01 - NO SPECIAL FUNCTION
Zip: 51031-0000		
Suffix:	Point of Init Impact: 08 - REAR DRIVER SIDE	Emergency Status: 01 - NOT APPLICABLE
Gender: Female	Most Damaged Area: 08 - REAR DRIVER SIDE	Cont. Circum., Drvr: 88 - NO IMPROPER ACTION
Age: 37	Undrriid/Ovrid: 1 - NONE	
CDL: NO	Rpr/Rplc Cost: \$1,800.00	
License State: IA	Ext of Damage: 4 - DISABLING DAMAGE	
License Class: C	First Event: 33 - VEHICLE IN TRAFFIC	
License Endorsmnt:		Carrier Name:
License Restrictions:		Carrier Address:
Speed Limit: 25		Carrier City:
Seating Position: 01 - 1ST ROW: LEFT SIDE/MOTORCYCLE DRIVER	Second Event:	Carrier State:
Driver Condition: 01 - APPARENTLY NORMAL		Carrier Zip:
Alcohol Test Given: NO	Third Event:	Cargo Body Type: 01 - NOT APPLICABLE
Drug Test Given: 1 - NONE		
Total Occupants: 2	Fourth Event:	Number of Axles:
Vehicle Year: 2010		HazMat Involvement:
Vehicle Make: JEEP - JEEP		HazMat Placard:
Vehicle Model: PAT	Most Harmful Event: 33 - VEHICLE IN TRAFFIC	Placard #:
Vehicle Style: SW		HazMat Released?:
Vehicle Color: BLUE - BLU	Abg Switch Stat:	Converter Dolly:
Vehicle Config: 03 - SPORT UTILITY VEHICLE	Abg Deploy: 03 - NOT DEPLOYED	GVWR:
Vehicle Defect: 01 - NONE		Cit Chrg Code 1:
Vehicle Action: 01 - MOVEMENT ESSENTIALLY STRAIGHT	Trapped: 1 - NOT TRAPPED/APPLICABLE	Citation Charge 1:
Tow: 3 - DISABLED - OFFICER ARRANGED	Ejection: 2 - NOT EJECTED	
Tow #: 001	Ejection Path: 01 - NOT EJECTED/NOT APPLICABLE	Cit Chrg Code 2:
Initial Trvl Dir: 02 - EAST	Occpnt Protect: 03 - SHOULDER AND LAP BELT USED	Citation Charge 2:
Vision Obscured: 01 - NOT OBSCURED		
	Source of Trans: 01 - NOT TRANSPORTED	Citation Charge 3:
	Died at Scene: 01 - NOT APPLICABLE	Citation Charge 4:

Accident Environment

First Harmful Event Loc: 01 - ON ROADWAY	Roadway Characteristics
Manner of Crash/Collision: 05 - BROADSIDE (FRONT TO SIDE)	Environment: 01 - NONE APPARENT
Light Conditions: 1 - DAYLIGHT	Roadway: 01 - NONE APPARENT
Weather Conditions: 01 - CLEAR	
	Type of Road Junc/Feat: 12 - FOUR-WAY INTERSECTION
Surface Conditions: 02 - WET	
	FRA No.:
Workzone Related: NO	Horizontal Alignment:
Activity:	Vertical Alignment:
Location:	
Type:	First Harmful Evt of Crash: 33 - VEHICLE IN TRAFFIC
Workers Present:	

Narrative

Unit #1 was traveling south on 2nd Ave SE approaching the intersection of 4th St and 2nd Ave SE. Unit #2 was traveling east on 4th St approaching the same intersection. unit #2 entered the intersection and was struck by unit #1. Unit #1 had a yield sign and failed to yield to unit #2.

Diagram

Drawing Not to Scale

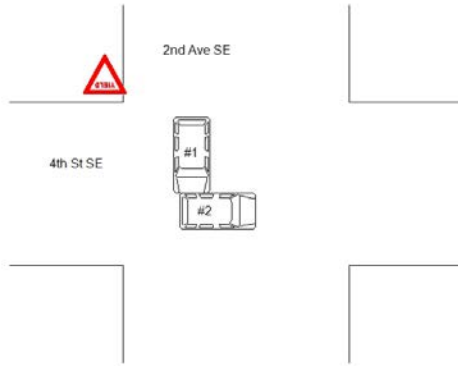

INFORMATION FROM THE INVESTIGATING OFFICERS REPORT OF MOTOR VEHICLE ACCIDENT

Law Enforcement	Scene Investigated: YES	At Intersection with:
Case Number: 23-001213	Report to All Drivers:	Div HWay Trvl Dir:
Date of Acc: 02/07/23	Legal Intervention: NO	Distance 1:
Time of Acc: 22:35 Hrs.	Private Property: YES	Direction 1:
Name of Agency: LE MARS POLICE DEPARTMENT	County: PLYMOUTH - 75	Distance 2:
	Acc Loc City: LEMARS - 4257	Direction 2:
Officer: ASSISTANT CHIEF JUSTIN DAALE	Acc Dir From City:	X-Coordinate: 00239185
	Closest City:	Y-Coordinate: 04741116
Badge #: 910	Miles From City:	Location Literal: TWO RIVERS BLVD AND SLEEPY
Report Date: 02/08/2023	Road, Street, HWay:	Description: EYE DR
Officer Notified: 06:30 Hrs.	Definable Location:	
Officer Arrived: 06:35 Hrs.	Milepost Number:	

Unit 001

Driver Name - Last: HEIDEN	Bus Use:	Transported to:
First: CRAIG		
Middle: MATTHEW	Drvr Distractions: 99 - UNKNOWN	Transported by:
City: OWATONNA		
State: MN	Traffic Controls: 01 - NO CONTROLS PRESENT	Special Veh Func: 01 - NO SPECIAL FUNCTION
Zip: 55060		
Suffix:	Point of Init Impact: 11 - FRONT DRIVER SIDE CORNER	Emergency Status: 01 - NOT APPLICABLE
Gender: Male		
Age: 42	Most Damaged Area: 11 - FRONT DRIVER SIDE CORNER	Cont. Circum., Drvr: 98 - OTHER (EXPLAIN IN NARRATIVE)
CDL: NO		
License State: MN	Undrriid/Ovrid: 1 - NONE	
License Class:	Rpr/Rplc Cost: \$0.00	
License Endorsmnt:	Ext of Damage: 1 - NONE	
License Restrictions:	First Event: 35 - PARKED MOTOR VEHICLE	
Speed Limit: 10		Carrier Name:
Seating Position: 01 - 1ST ROW: LEFT SIDE/MOTORCYCLE DRIVER	Second Event:	Carrier Address:
		Carrier City:
Driver Condition: 99 - UNKNOWN	Third Event:	Carrier State:
Alcohol Test Given: NO		Carrier Zip:
Drug Test Given: 1 - NONE	Fourth Event:	Cargo Body Type: 01 - NOT APPLICABLE
Total Occupants: 1		
Vehicle Year: 2022	Most Harmful Event: 35 - PARKED MOTOR VEHICLE	Number of Axles:
Vehicle Make: DODGE - DODG		HazMat Involvement:
Vehicle Model: RAM	Abg Switch Stat:	HazMat Placard:
Vehicle Style: PK	Abg Deploy: 03 - NOT DEPLOYED	Placard #:
Vehicle Color: WHITE - WHI	Trapped: 1 - NOT TRAPPED/APPLICABLE	HazMat Released?:
Vehicle Config: 02 - FOUR-TIRE TRUCK (PICK-UP)	Ejection: 2 - NOT EJECTED	Converter Dolly:
Vehicle Defect: 99 - UNKNOWN	Ejection Path: 01 - NOT EJECTED/NOT APPLICABLE	GVWR:
	Occpnt Protect: 99 - UNKNOWN	Cit Chrg Code 1:
Vehicle Action: 99 - UNKNOWN		Citation Charge 1:
Tow: 4 - NOT DISABLED - PRIVATELY ARRANGED	Source of Trans: 01 - NOT TRANSPORTED	Cit Chrg Code 2:
	Died at Scene: 01 - NOT APPLICABLE	Citation Charge 2:
Tow #: 02 - EAST		Citation Charge 3:
Initial Trvl Dir: 01 - NOT OBSCURED		Citation Charge 4:
Vision Obscured: 01 - NOT OBSCURED		

Unit 002

Driver Name - Last:	Bus Use:	Transported to:
First:		
Middle:	Drvr Distractions: 01 - NOT APPLICABLE/NO DRIVER	Transported by:
City:		
State:	Traffic Controls: 01 - NO CONTROLS PRESENT	Special Veh Func: 01 - NO SPECIAL FUNCTION
Zip:		
Suffix:	Point of Init Impact: 11 - FRONT DRIVER SIDE CORNER	Emergency Status: 01 - NOT APPLICABLE
Gender:		
Age:	Most Damaged Area: 11 - FRONT DRIVER SIDE CORNER	Cont. Circum., Drvr: 88 - NO IMPROPER ACTION
CDL:	Undrrid/Ovrid: 1 - NONE	
License State:	Rpr/Rplc Cost: \$4,000.00	
License Class:	Ext of Damage: 2 - MINOR DAMAGE	
License Endorsmnt:	First Event: 35 - PARKED MOTOR VEHICLE	
License Restrictions:		
Speed Limit:		Carrier Name:
Seating Position:		Carrier Address:
	Second Event:	Carrier City:
Driver Condition:		Carrier State:
Alcohol Test Given:	Third Event:	Carrier Zip:
Drug Test Given:		Cargo Body Type: 01 - NOT APPLICABLE
Total Occupants: 0	Fourth Event:	
Vehicle Year: 2022		Number of Axles:
Vehicle Make: GENERAL MOTORS - GMC		HazMat Involvement:
Vehicle Model: YUKON XL		HazMat Placard:
Vehicle Style: XL	Most Harmful Event: 35 - PARKED MOTOR VEHICLE	Placard #:
Vehicle Color: BROWN - BRO		HazMat Released?:
Vehicle Config: 99 - UNKNOWN	Abg Switch Stat:	Converter Dolly:
	Abg Deploy:	GVWR:
Vehicle Defect: 01 - NONE		Cit Chrg Code 1:
	Trapped:	Citation Charge 1:
Vehicle Action: 12 - LEGALLY PARKED	Ejection:	
	Ejection Path:	Cit Chrg Code 2:
Tow: 1 - DRIVEN AWAY		Citation Charge 2:
	Occpnt Protect:	
Tow #: 99 - UNKNOWN		Citation Charge 3:
Initial Trvl Dir:	Source of Trans:	
Vision Obscured:	Died at Scene:	Citation Charge 4:

Accident Environment

First Harmful Event Loc: 98 - OTHER (EXPLAIN IN NARRATIVE)	Roadway Characteristics
Manner of Crash/Collision: 06 - SIDESWIPE, SAME DIRECTION	Environment: 01 - NONE APPARENT
Light Conditions: 9 - UNKNOWN	Roadway: 01 - NONE APPARENT
Weather Conditions: 01 - CLEAR	
	Type of Road Junc/Feat: 01 - NON-JUNCTION/NO SPECIAL FEATURE
Surface Conditions: 02 - WET	
	FRA No.:
Workzone Related: NO	Horizontal Alignment:
Activity:	Vertical Alignment:
Location:	
Type:	First Harmful Evt of Crash: 35 - PARKED MOTOR VEHICLE
Workers Present:	

Narrative

Unit 2 was unattended and properly parked in a parking spot at the Holiday Inn. It is unknown how Unit 1 came in contact with Unit 2 as the operator of the vehicle had conflicting stories. Driver of Unit 1 stated the parking lot was solid ice and he slid into Unit 2 last night after returning from Walmart. What was odd was driver of Unit 1 left his vehicle parked in the middle of the parking lot and didn't appear to have tried to move after colliding with Unit 2. The drivers window to Unit 1 was partially down with an empty Busch Light can outside the vehicle on the ground. There were two open Busch Light cans in the center console of the vehicle with a box of Busch Light behind the center console in the back seat. It was uncertain if the driver failed to put the vehicle in park after parking and it rolled into Unit 2 or if the driver had been drinking and struck Unit 2. It should be noted the vehicle was in park as we were able to observe that with the drivers window partially down. Officers were able to make contact with the driver of Unit 1, Craig Heiden and he said the accident happened approximately 2200 hours last night and it was due to the icy parking lot. Craig said he was alone in the vehicle. When asked about the open cans of Busch Light in the center council he said those belonged to his friend, but he said he was alone. I did ask Craig if he failed to put the vehicle in park and it rolled into Unit 2 and he said yes. Again, two different stories and if that were true the damage to Unit 2 would have been significantly less. This Officer believes driver 1 Mr. Heiden, was intoxicated at the time of the accident and struck Unit 2 which was property parked.

The contact for Ward Electric is Don Zaruba 720-597-4747

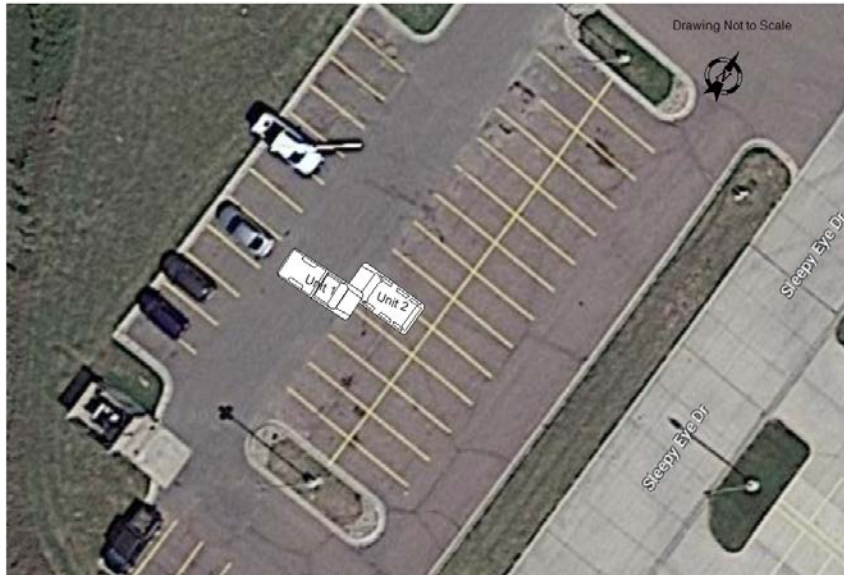

INFORMATION FROM THE INVESTIGATING OFFICERS REPORT OF MOTOR VEHICLE ACCIDENT

Law Enforcement
 Case Number: **23-001171**
 Date of Acc: **02/06/23**
 Time of Acc: **23:07** Hrs.
 Name of Agency: **LE MARS POLICE DEPARTMENT**
 Officer: **OFFICER CHAD SINGER**
 Badge #: **918**
 Report Date: **02/07/2023**
 Officer Notified: **23:08** Hrs.
 Officer Arrived: **23:10** Hrs.

Scene Investigated: **YES**
 Report to All Drivers:
 Legal Intervention: **NO**
 Private Property: **NO**
 County: **PLYMOUTH - 75**
 Acc Loc City: **LEMARS - 4257**
 Acc Dir From City:
 Closest City:
 Miles From City:
 Road, Street, HWay:
 Definable Location:
 Milepost Number:

At Intersection with:
 Div HWay Trvl Dir:
 Distance 1:
 Direction 1:
 Distance 2:
 Direction 2:
 X-Coordinate: **00239217**
 Y-Coordinate: **04739562**
 Location Literal: **24TH ST SW**
 Description:

Unit 001

Driver Name - Last: **ADAM**
 First: **DUNIYA**
 Middle: **KADIR**
 City: **SIoux CITY**
 State: **IA**
 Zip: **51104**
 Suffix:
 Gender: **Female**
 Age: **21**
 CDL: **NO**
 License State: **IA**
 License Class: **C**
 License Endorsmnt:
 License Restrictions: **B**
 Speed Limit: **25**
 Seating Position: **01 - 1ST ROW: LEFT SIDE/MOTORCYCLE DRIVER**
 Driver Condition: **01 - APPARENTLY NORMAL**
 Alcohol Test Given: **NO**
 Drug Test Given: **1 - NONE**
 Total Occupants: **1**
 Vehicle Year: **2013**
 Vehicle Make: **CHEVROLET - CHEV**
 Vehicle Model: **MALIBU 1LT W/EA**
 Vehicle Style: **4D**
 Vehicle Color: **WHITE - WHI**
 Vehicle Config: **01 - PASSENGER CAR**
 Vehicle Defect: **01 - NONE**
 Vehicle Action: **03 - TURNING RIGHT**
 Tow: **1 - DRIVEN AWAY**
 Tow #:
 Initial Trvl Dir: **03 - SOUTH**
 Vision Obscured: **01 - NOT OBSCURED**

Bus Use:
 Dvr Distractions: **16 - LOOKED BUT DID NOT SEE**
 Traffic Controls: **01 - NO CONTROLS PRESENT**
 Point of Init Impact: **11 - FRONT DRIVER SIDE CORNER**
 Most Damaged Area: **11 - FRONT DRIVER SIDE CORNER**
 Undrrid/Ovrid: **1 - NONE**
 Rpr/Rplc Cost: **\$1,000.00**
 Ext of Damage: **2 - MINOR DAMAGE**
 First Event: **33 - VEHICLE IN TRAFFIC**
 Second Event: **34 - RE-ENTERING ROADWAY**
 Third Event:
 Fourth Event:
 Most Harmful Event: **34 - RE-ENTERING ROADWAY**
 Abg Switch Stat:
 Abg Deploy: **03 - NOT DEPLOYED**
 Trapped: **1 - NOT TRAPPED/APPLICABLE**
 Ejection: **2 - NOT EJECTED**
 Ejection Path: **01 - NOT EJECTED/NOT APPLICABLE**
 Occpnt Protect: **99 - UNKNOWN**
5 - UNINJURED
 Source of Trans: **01 - NOT TRANSPORTED**
 Died at Scene: **01 - NOT APPLICABLE**

Transported to:
 Transported by:
 Special Veh Func: **01 - NO SPECIAL FUNCTION**
 Emergency Status: **01 - NOT APPLICABLE**
 Cont. Circum., Dvr: **45 - FTYROW: FROM PARKED POSITION**
 Carrier Name:
 Carrier Address:
 Carrier City:
 Carrier State:
 Carrier Zip:
 Cargo Body Type: **01 - NOT APPLICABLE**
 Number of Axles:
 HazMat Involvement:
 HazMat Placard:
 Placard #:
 HazMat Released?:
 Converter Dolly:
 GVWR:
 Cit Chrg Code 1:
 Citation Charge 1:
 Cit Chrg Code 2:
 Citation Charge 2:
 Citation Charge 3:
 Citation Charge 4:

Unit 002

Driver Name - Last: JESSIP	Bus Use:	Transported to:
First: LARRY		
Middle: RICHARD	Drvr Distractions: 02 - NOT DISTRACTED	Transported by:
City: SIOUX CITY		
State: IA	Traffic Controls: 01 - NO CONTROLS PRESENT	Special Veh Func: 01 - NO SPECIAL FUNCTION
Zip: 51109		
Suffix:	Point of Init Impact: 05 - REAR PASSENGER SIDE CORNER	Emergency Status: 01 - NOT APPLICABLE
Gender: Male	Most Damaged Area: 05 - REAR PASSENGER SIDE CORNER	Cont. Circum., Drvr: 88 - NO IMPROPER ACTION
Age: 60	Undrird/Ovrid: 1 - NONE	
CDL: NO	Rpr/Rplc Cost: \$500.00	
License State: IA	Ext of Damage: 2 - MINOR DAMAGE	
License Class: A	First Event: 33 - VEHICLE IN TRAFFIC	Carrier Name:
License Endorsmnt: N - TANK		Carrier Address:
License Restrictions: K,B	Second Event:	Carrier City:
Speed Limit: 25	Third Event:	Carrier State:
Seating Position: 01 - 1ST ROW: LEFT SIDE/MOTORCYCLE DRIVER	Fourth Event:	Carrier Zip:
Driver Condition: 01 - APPARENTLY NORMAL		Cargo Body Type: 01 - NOT APPLICABLE
Alcohol Test Given: NO		
Drug Test Given: 1 - NONE		Number of Axles:
Total Occupants: 4		HazMat Involvement:
Vehicle Year: 2017		HazMat Placard:
Vehicle Make: TOYO	Most Harmful Event: 33 - VEHICLE IN TRAFFIC	Placard #:
Vehicle Model: SIENNA LE		HazMat Released?:
Vehicle Style: 4D	Abg Switch Stat:	Converter Dolly:
Vehicle Color: BLACK - BLK	Abg Deploy: 03 - NOT DEPLOYED	GVWR:
Vehicle Config: 04 - PASSENGER VAN (SEATS <9)	Trapped: 1 - NOT TRAPPED/APPLICABLE	Cit Chrg Code 1:
Vehicle Defect: 01 - NONE	Ejection: 2 - NOT EJECTED	Citation Charge 1:
Vehicle Action: 01 - MOVEMENT ESSENTIALLY STRAIGHT	Ejection Path: 01 - NOT EJECTED/NOT APPLICABLE	Cit Chrg Code 2:
Tow: 1 - DRIVEN AWAY	Occpnt Protect: 99 - UNKNOWN	Citation Charge 2:
Tow #:		
Initial Trvl Dir: 04 - WEST		
Vision Obscured: 01 - NOT OBSCURED	Source of Trans: 01 - NOT TRANSPORTED	Citation Charge 3:
	Died at Scene: 01 - NOT APPLICABLE	Citation Charge 4:

Accident Environment

First Harmful Event Loc: 01 - ON ROADWAY	Roadway Characteristics
Manner of Crash/Collision: 05 - BROADSIDE (FRONT TO SIDE)	Environment: 01 - NONE APPARENT
Light Conditions: 6 - DARK, UNKNOWN ROADWAY LIGHTING	Roadway: 02 - SURFACE CONDITION (E.G., WET, ICY)
Weather Conditions: 01 - CLEAR	Type of Road Junc/Feat: 01 - NON-JUNCTION/NO SPECIAL FEATURE
Surface Conditions: 03 - ICE/FROST	
Workzone Related: NO	FRA No.:
Activity:	Horizontal Alignment:
Location:	Vertical Alignment:
Type:	First Harmful Evt of Crash: 33 - VEHICLE IN TRAFFIC
Workers Present:	

Narrative

Unit 2 was traveling westbound on 24th Street SW from Industrial Road. Unit 1 was turning westbound onto 24th Street SW from a BoDean's parking lot. Unit 1 struck Unit 2 in the rear passenger side causing minor damage.

Diagram



Drawing Not to Scale

INFORMATION FROM THE INVESTIGATING OFFICERS REPORT OF MOTOR VEHICLE ACCIDENT

Law Enforcement	Scene Investigated: YES	At Intersection with:
Case Number: 23-001053	Report to All Drivers: NO	Div HWay Trvl Dir:
Date of Acc: 02/03/23	Legal Intervention: NO	Distance 1:
Time of Acc: 12:05 Hrs.	Private Property: NO	Direction 1:
Name of Agency: LE MARS POLICE DEPARTMENT	County: PLYMOUTH - 75	Distance 2:
	Acc Loc City: LEMARS - 4257	Direction 2:
Officer:	Acc Dir From City:	X-Coordinate: 00240643
OFFICER STEVE KONZ	Closest City:	Y-Coordinate: 04741664
Badge #: 922	Miles From City:	Location Literal: 8TH ST SW MEASURING 405
Report Date: 02/03/2023	Road, Street, HWay:	Description: FEET WEST FROM 2ND AVE SW
Officer Notified: 12:05 Hrs.	Definable Location:	
Officer Arrived: 12:10 Hrs.	Milepost Number:	

Unit 001

Driver Name - Last: WURTH	Bus Use:	Transported to:
First: JAYDEN		
Middle: PATRICK	Drvr Distractions: 02 - NOT DISTRACTED	Transported by:
City: KINGSLEY		
State: IA	Traffic Controls: 04 - STOP SIGNS	Special Veh Func: 01 - NO SPECIAL FUNCTION
Zip: 51028-0000		
Suffix:	Point of Init Impact: 12 - FRONT MIDDLE	Emergency Status: 01 - NOT APPLICABLE
Gender: Male	Most Damaged Area: 12 - FRONT MIDDLE	Cont. Circum., Drvr: 40 - FTYROW: FROM STOP SIGN
Age: 26	Undrriid/Ovrid: 1 - NONE	
CDL: YES	Rpr/Rplc Cost: \$0.00	
License State: IA	Ext of Damage: 1 - NONE	
License Class: B	First Event: 33 - VEHICLE IN TRAFFIC	Carrier Name:
License Endorsmnt: PS		Carrier Address:
License Restrictions: BEM	Second Event: 33 - VEHICLE IN TRAFFIC	Carrier City:
Speed Limit: 25		Carrier State:
Seating Position: 01 - 1ST ROW: LEFT SIDE/MOTORCYCLE DRIVER	Third Event:	Carrier Zip:
Driver Condition: 01 - APPARENTLY NORMAL	Fourth Event:	Cargo Body Type: 01 - NOT APPLICABLE
Alcohol Test Given: NO		Number of Axles:
Drug Test Given: 1 - NONE	Most Harmful Event: 33 - VEHICLE IN TRAFFIC	HazMat Involvement:
Total Occupants: 1	Abg Switch Stat:	HazMat Placard:
Vehicle Year: 2008	Abg Deploy: 03 - NOT DEPLOYED	Placard #:
Vehicle Make: FORD - FORD	Trapped: 1 - NOT TRAPPED/APPLICABLE	HazMat Released?:
Vehicle Model: F250 SUPER DUTY	Ejection: 2 - NOT EJECTED	Converter Dolly:
Vehicle Style: 2D	Ejection Path: 01 - NOT EJECTED/NOT APPLICABLE	GVWR:
Vehicle Color: WHITE - WHI	Occpnt Protect: 03 - SHOULDER AND LAP BELT USED	Cit Chrg Code 1: 321.256
Vehicle Config: 02 - FOUR-TIRE TRUCK (PICK-UP)		Citation Charge 1: FAILURE TO OBEY TRAFFIC CONTROL DEVICE
Vehicle Defect: 01 - NONE	Source of Trans: 01 - NOT TRANSPORTED	Cit Chrg Code 2:
Vehicle Action: 01 - MOVEMENT ESSENTIALLY STRAIGHT	Died at Scene: 01 - NOT APPLICABLE	Citation Charge 2:
Tow: 1 - DRIVEN AWAY		Citation Charge 3:
Tow #:		Citation Charge 4:
Initial Trvl Dir: 02 - EAST		
Vision Obscured: 01 - NOT OBSCURED		

Unit 002

Driver Name - Last: PETERS	Bus Use:	Transported to:
First: KAREN		
Middle: ANN	Drvr Distractions: 02 - NOT DISTRACTED	Transported by:
City: LE MARS		
State: IA	Traffic Controls: 01 - NO CONTROLS PRESENT	Special Veh Func: 01 - NO SPECIAL FUNCTION
Zip: 51031-0000		
Suffix:	Point of Init Impact: 03 - MIDDLE PASSENGER SIDE	Emergency Status: 01 - NOT APPLICABLE
Gender: Female	Most Damaged Area: 03 - MIDDLE PASSENGER SIDE	Cont. Circum., Drvr: 88 - NO IMPROPER ACTION
Age: 57	Undrrid/Ovrid: 1 - NONE	
CDL: NO	Rpr/Rplc Cost: \$3,000.00	
License State: IA	Ext of Damage: 3 - FUNCTIONAL DAMAGE	
License Class: C	First Event: 33 - VEHICLE IN TRAFFIC	
License Endorsmnt:		Carrier Name:
License Restrictions:		Carrier Address:
Speed Limit: 25	Second Event: 33 - VEHICLE IN TRAFFIC	Carrier City:
Seating Position: 01 - 1ST ROW: LEFT SIDE/MOTORCYCLE DRIVER	Third Event:	Carrier State:
Driver Condition: 01 - APPARENTLY NORMAL	Fourth Event:	Carrier Zip:
Alcohol Test Given: NO		Cargo Body Type: 01 - NOT APPLICABLE
Drug Test Given: 1 - NONE		
Total Occupants: 1		Number of Axles:
Vehicle Year: 2015		HazMat Involvement:
Vehicle Make: CHEVROLET - CHEV		HazMat Placard:
Vehicle Model: EQX	Most Harmful Event: 33 - VEHICLE IN TRAFFIC	Placard #:
Vehicle Style: SW		HazMat Released?:
Vehicle Color: GRAY - GRY	Abg Switch Stat:	Converter Dolly:
Vehicle Config: 03 - SPORT UTILITY VEHICLE	Abg Deploy: 03 - NOT DEPLOYED	GVWR:
Vehicle Defect: 01 - NONE		Cit Chrg Code 1:
Vehicle Action: 01 - MOVEMENT ESSENTIALLY STRAIGHT	Trapped: 1 - NOT TRAPPED/APPLICABLE	Citation Charge 1:
Tow: 1 - DRIVEN AWAY	Ejection: 2 - NOT EJECTED	
	Ejection Path: 01 - NOT EJECTED/NOT APPLICABLE	Cit Chrg Code 2:
		Citation Charge 2:
Tow #:	Occpnt Protect: 03 - SHOULDER AND LAP BELT USED	
Initial Trvl Dir: 03 - SOUTH		Citation Charge 3:
Vision Obscured: 01 - NOT OBSCURED	Source of Trans: 01 - NOT TRANSPORTED	
	Died at Scene: 01 - NOT APPLICABLE	Citation Charge 4:

Accident Environment

First Harmful Event Loc: 01 - ON ROADWAY	Roadway Characteristics
Manner of Crash/Collision: 05 - BROADSIDE (FRONT TO SIDE)	Environment: 01 - NONE APPARENT
Light Conditions: 1 - DAYLIGHT	Roadway: 01 - NONE APPARENT
Weather Conditions: 01 - CLEAR	
	Type of Road Junc/Feat: 07 - CROSSOVER-RELATED
Surface Conditions: 01 - DRY	
	FRA No.:
Workzone Related: NO	Horizontal Alignment:
Activity:	Vertical Alignment:
Location:	
Type:	First Harmful Evt of Crash: 33 - VEHICLE IN TRAFFIC
Workers Present:	

Narrative

Unit 1 was traveling eastbound in the 300 block of 8th St SW approaching a posted stop sign on 8th St SW & 3rd Ave SW. Unit 2 was traveling southbound from a posted stop sign in the 800 block of 3rd Ave SW crossing over 8th St SW boulevard. Unit 1 proceeded from the posted stop sign and upon doing so, broad sided Unit 2 traveling southbound. Unit 1 was operating with a front mounted plow system and sustained \$0.00 dollars in damage. Unit 2 sustained an estimated \$3,000.00 dollars in damage to the passenger side. Both drivers reported no injuries and both vehicles were driven away from the scene. Unit 1 driver made statements of failing to yield upon leaving the stop sign. This driver was cited for failing to yield from a traffic control device.

Diagram

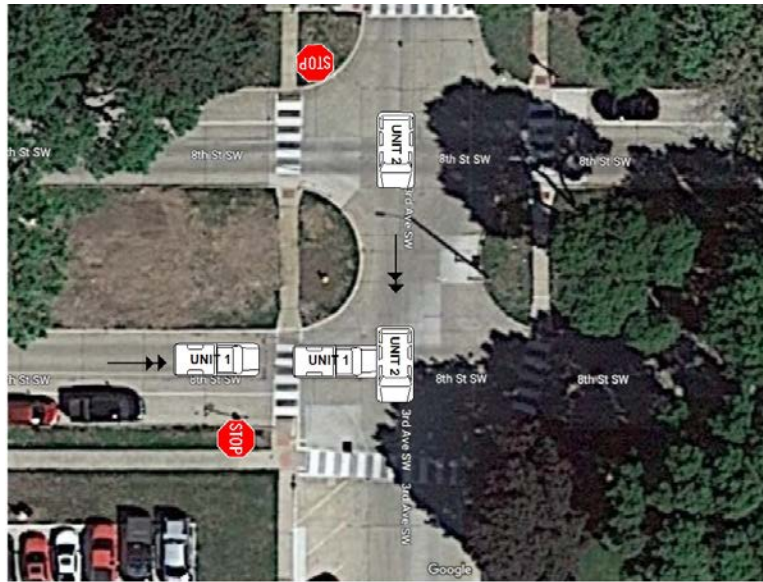

NOT TO SCALE

INFORMATION FROM THE INVESTIGATING OFFICERS REPORT OF MOTOR VEHICLE ACCIDENT

Law Enforcement Case Number: 23-001049	Scene Investigated: YES	At Intersection with:
Date of Acc: 02/03/23	Report to All Drivers:	Div HWay Trvl Dir:
Time of Acc: 08:12 Hrs.	Legal Intervention: NO	Distance 1:
Name of Agency: LE MARS POLICE DEPARTMENT	Private Property: NO	Direction 1:
	County: PLYMOUTH - 75	Distance 2:
	Acc Loc City: LEMARS - 4257	Direction 2:
Officer: OFFICER LOGAN SPARR	Acc Dir From City:	X-Coordinate: 00240898
	Closest City:	Y-Coordinate: 04742027
Badge #: 917	Miles From City:	Location Literal: 1ST AVE SW AND 5TH ST SW
Report Date: 02/03/2023	Road, Street, HWay:	Description:
Officer Notified: 08:12 Hrs.	Definable Location:	
Officer Arrived: 08:15 Hrs.	Milepost Number:	

Unit 001

Driver Name - Last: TRIBBLE	Bus Use:	Transported to:
First: GALDINA		
Middle: Y	Drvr Distractions: 02 - NOT DISTRACTED	Transported by:
City: LE MARS	Traffic Controls: 01 - NO CONTROLS PRESENT	Special Veh Func: 01 - NO SPECIAL FUNCTION
State: IA	Point of Init Impact: 11 - FRONT DRIVER SIDE CORNER	Emergency Status: 01 - NOT APPLICABLE
Zip: 51031	Most Damaged Area: 10 - FRONT DRIVER SIDE	Cont. Circum., Drvr: 47 - FTYROW: AT UNCONTROLLED INTERSECTION
Suffix:	Undrrid/Ovrid: 1 - NONE	
Gender: Female	Rpr/Rplc Cost: \$2,000.00	Carrier Name:
Age: 36	Ext of Damage: 4 - DISABLING DAMAGE	Carrier Address:
CDL: NO	First Event: 33 - VEHICLE IN TRAFFIC	Carrier City:
License State: IA		Carrier State:
License Class: C	Second Event: 11 - LOSS OF TRACTION	Carrier Zip:
License Endorsmnt:	Third Event:	Cargo Body Type: 01 - NOT APPLICABLE
License Restrictions: S	Fourth Event:	Number of Axles:
Speed Limit: 25	Most Harmful Event: 11 - LOSS OF TRACTION	HazMat Involvement:
Seating Position: 01 - 1ST ROW: LEFT SIDE/MOTORCYCLE DRIVER	Abg Switch Stat:	HazMat Placard:
Driver Condition: 01 - APPARENTLY NORMAL	Abg Deploy: 06 - DEPLOYED BOTH FRONT/SIDE	Placard #:
Alcohol Test Given: NO	Trapped: 1 - NOT TRAPPED/APPLICABLE	HazMat Released?:
Drug Test Given: 1 - NONE	Ejection: 1 - NOT APPLICABLE	Converter Dolly:
Total Occupants: 2	Ejection Path: 01 - NOT EJECTED/NOT APPLICABLE	GVWR:
Vehicle Year: 2020	Occpnt Protect: 99 - UNKNOWN	Cit Chrg Code 1:
Vehicle Make: DODGE - DODG	Source of Trans: 01 - NOT TRANSPORTED	Citation Charge 1:
Vehicle Model: JOURNEY SE	Died at Scene: 01 - NOT APPLICABLE	Cit Chrg Code 2:
Vehicle Style: SUV		Citation Charge 2:
Vehicle Color: GRAY - GRY		Citation Charge 3:
Vehicle Config: 03 - SPORT UTILITY VEHICLE		Citation Charge 4:
Vehicle Defect: 01 - NONE		
Vehicle Action: 01 - MOVEMENT ESSENTIALLY STRAIGHT		
Tow: 3 - DISABLED - OFFICER ARRANGED		
Tow #: 23000057		
Initial Trvl Dir: 04 - WEST		
Vision Obscured: 98 - OTHER (EXPLAIN IN NARRATIVE)		

Unit 002

Driver Name - Last: JANOCHA	Bus Use:	Transported to:
First: MELISSA		
Middle: DAWN	Drvr Distractions: 02 - NOT DISTRACTED	Transported by:
City: LE MARS		
State: IA	Traffic Controls: 01 - NO CONTROLS PRESENT	Special Veh Func: 01 - NO SPECIAL FUNCTION
Zip: 51031		
Suffix:	Point of Init Impact: 12 - FRONT MIDDLE	Emergency Status: 01 - NOT APPLICABLE
Gender: Female	Most Damaged Area: 12 - FRONT MIDDLE	Cont. Circum., Drvr: 05 - DRIVING TOO FAST FOR CONDITIONS
Age: 44	Undrrid/Ovrid: 1 - NONE	
CDL: NO	Rpr/Rplc Cost: \$2,000.00	
License State: IA	Ext of Damage: 4 - DISABLING DAMAGE	
License Class: C	First Event: 33 - VEHICLE IN TRAFFIC	
License Endorsmnt:		
License Restrictions: B	Second Event: 11 - LOSS OF TRACTION	Carrier Name:
Speed Limit: 25		Carrier Address:
Seating Position: 01 - 1ST ROW: LEFT SIDE/MOTORCYCLE DRIVER	Third Event:	Carrier City:
Driver Condition: 01 - APPARENTLY NORMAL	Fourth Event:	Carrier State:
Alcohol Test Given: NO		Carrier Zip:
Drug Test Given: 1 - NONE		Cargo Body Type: 01 - NOT APPLICABLE
Total Occupants: 2		
Vehicle Year: 2010		Number of Axles:
Vehicle Make: HONDA - HOND		HazMat Involvement:
Vehicle Model: CIVIC LX		HazMat Placard:
Vehicle Style: SEDAN	Most Harmful Event: 11 - LOSS OF TRACTION	Placard #:
Vehicle Color: RED - RED		HazMat Released?:
Vehicle Config: 01 - PASSENGER CAR	Abg Switch Stat:	Converter Dolly:
	Abg Deploy: 05 - DEPLOYED SIDE OF PERSON	GVWR:
Vehicle Defect: 01 - NONE		Cit Chrg Code 1:
		Citation Charge 1:
Vehicle Action: 01 - MOVEMENT ESSENTIALLY STRAIGHT	Trapped: 1 - NOT TRAPPED/APPLICABLE	
	Ejection: 2 - NOT EJECTED	
Tow: 3 - DISABLED - OFFICER ARRANGED	Ejection Path: 01 - NOT EJECTED/NOT APPLICABLE	Cit Chrg Code 2:
		Citation Charge 2:
Tow #: 23000058	Occpnt Protect: 99 - UNKNOWN	
Initial Trvl Dir: 03 - SOUTH		
Vision Obscured: 98 - OTHER (EXPLAIN IN NARRATIVE)	Source of Trans: 01 - NOT TRANSPORTED	Citation Charge 3:
	Died at Scene: 01 - NOT APPLICABLE	Citation Charge 4:

Property Damage 001

Object Damaged: UTILITY POLE	Company Owner Name: MID AMERICAN
Estimate of Damage: \$1,200.00	City: LE MARS
Owner's Name - Last: MID AMERICAN	State: IA
First:	Zip Code: 51031
Middle:	
Suffix:	

Accident Environment

First Harmful Event Loc: 01 - ON ROADWAY	Roadway Characteristics
Manner of Crash/Collision: 05 - BROADSIDE (FRONT TO SIDE)	Environment: 02 - WEATHER CONDITION
Light Conditions: 1 - DAYLIGHT	Roadway: 98 - OTHER (EXPLAIN IN NARRATIVE)
Weather Conditions: 02 - CLOUDY	
	Type of Road Junc/Feat: 01 - NON-JUNCTION/NO SPECIAL FEATURE
Surface Conditions: 03 - ICE/FROST	
	FRA No.:
Workzone Related: NO	Horizontal Alignment:
Activity:	Vertical Alignment:
Location:	
Type:	First Harmful Evt of Crash: 33 - VEHICLE IN TRAFFIC
Workers Present:	

Narrative

ON FEBRUARY 3 2023, OFFICERS RESPONDED TO A 2 VEHICLE PERSONAL INJURY ACCIDENT IN THE INTERSECTION OF 5TH ST AND 1ST AVE SW. UPON ARRIVING ON SCENE UNIT 1 WAS RESTING ON THE WEST SIDE OF THE INTERSECTION AND UNIT 2 WAS WEDGED BETWEEN A SNOW PILE AND A UTILITY POLE ON THE SOUTHWEST CORNER OF THE INTERSECTION. UNIT 1 WAS TRAVELING STRAIGHT WEST ON 5TH ST SW AND UNIT 2 WAS TRAVELING STRAIGHT SOUTH ON 1ST AVE SW. THE TWO UNITS MET IN THE INTERSECTION. IT WAS SUSPECTED THAT UNIT 2 WAS TRAVELING TOO FAST FOR CONDITIONS AND UNIT 1 FAILED TO YIELD TO THE RIGHT AT AN UNCONTROLLED INTERSECTION. THERE WAS SNOW AND ICE ON THE ROAD WHICH CAUSED LOSS OF CONTROL WHEN BRAKING. THERE WAS ALSO A LARGE SNOW PILE HIGHER THAN 6 FEET IN THE NORTHEAST CORNER NEAR THE INTERSECTION WHICH WOULD CAUSE AN OBSTRUCTION OF VISION FOR BOTH UNITS. LE MARS FIRE AND RESCUE ARRIVED AND RENDERED AID TO THE DRIVERS OF BOTH UNITS AND 2 PASSENGERS OF SAID UNITS WERE UNHARMED. THE DRIVERS WERE EXAMINED ON SCENE BUT BOTH REFUSED TRANSPORT AND TREATMENT. DRIVERS EXCHANGE REPORTS WERE GIVEN TO BOTH DRIVERS AND THE SCENE WAS RENDERED CLEAR AT 0844 HOURS. MID AMERICA REMAINED ON SCENE TO RENDER A UTILITY POLE SAFE. THEY ESTIMATED THE DAMAGE AT \$1200 TO FIX/REPLACE. NO CITATIONS AT THIS TIME.

Diagram

